

CASCADE HALL - SOUTHERN OREGON UNIVERSITY CAMPUS

HAZARDOUS MATERIAL ABATEMENT - DEMOLITION PHASE WORK PACKAGE 1450 MADRONE STREET, ASHLAND, OREGON

PBS Engineering and Environmental LLC
3500 Chad Drive, Suite 100
Eugene, OR 97408
541.686.8694
pbsusa.com

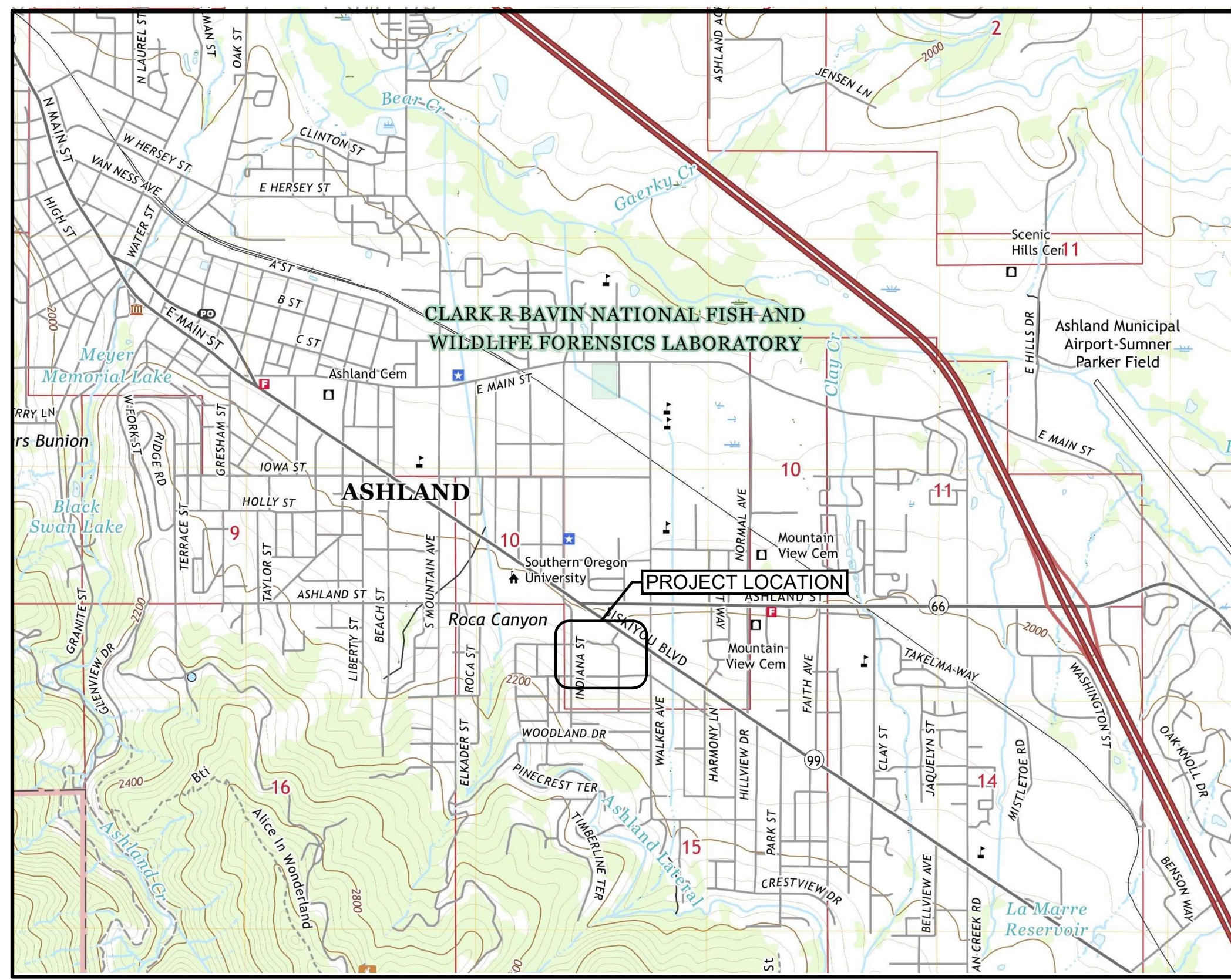

VICINITY MAP
SCALE: 1" = 1,600'

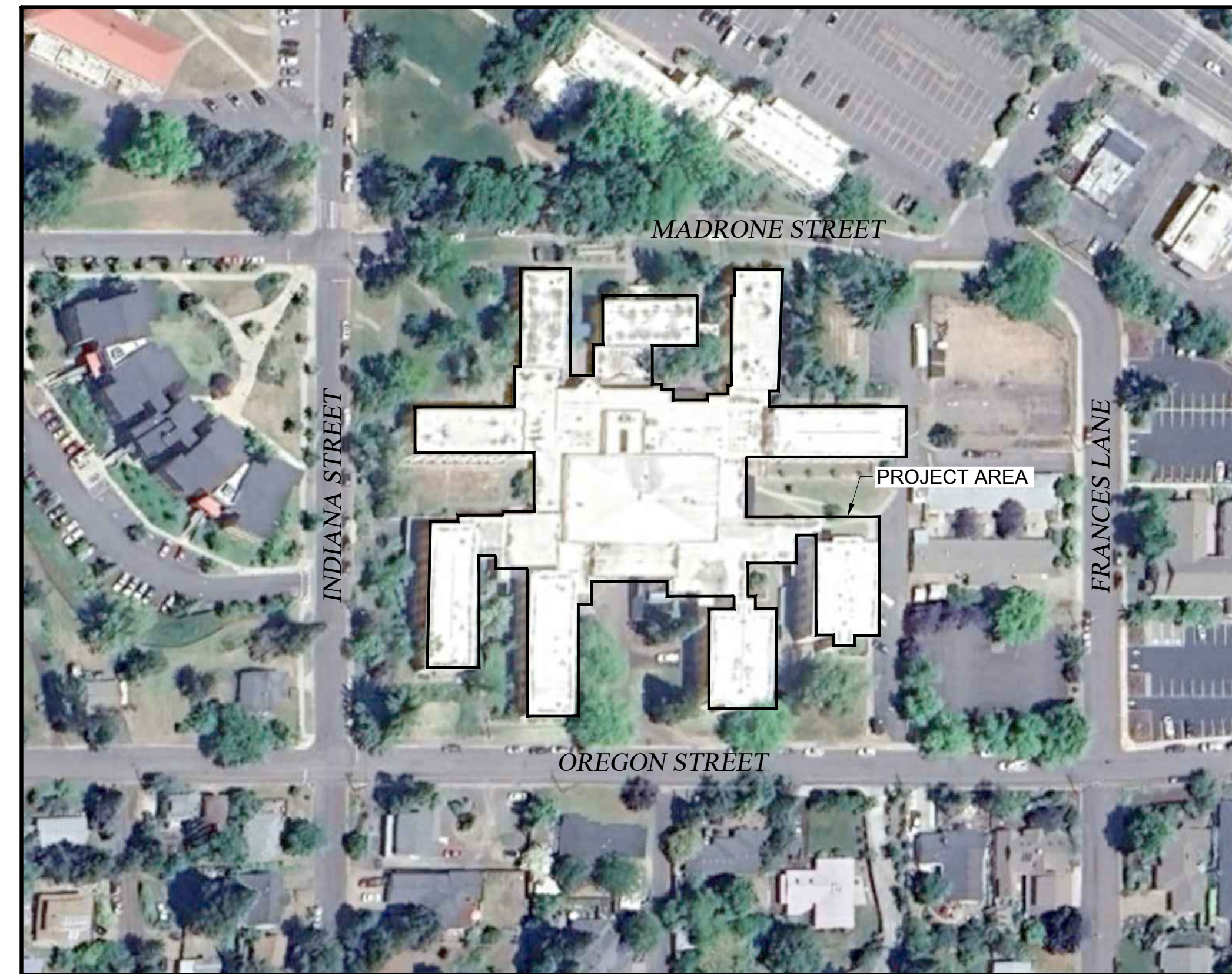

SITE PLAN
SCALE: 1" = 100'

GENERAL INFORMATION		
SITE REPRESENTATIVE #1: LEON CROUCH FACILITIES MANAGEMENT AND PLANNING DIRECTOR SOUTHERN OREGON UNIVERSITY 351 WALKER AVENUE ASHLAND, OREGON 97520 PHONE: 541.552.6231 EMAIL: CROUCHL@SOU.EDU	SITE REPRESENTATIVE #2: JAMES MCNAMARA PROJECT MANAGEMENT AND PLANNING 351 WALKER AVENUE ASHLAND, OREGON 97520 PHONE: 541.552.6231 EMAIL: MCNAMARAJ@SOU.EDU	CONSULTANT: JEFF HEEREN PBS ENGINEERING AND ENVIRONMENTAL, LLC 3500 CHAD DRIVE, SUITE 100 EUGENE, OREGON 97408 PH: 541.686.0955 CELL: 541.844.5538 E-MAIL: Jeff.Heeren@pbsusa.com

DRAWING INDEX	
C1	COVER, SITE PLAN & VICINITY MAP
HA1.4	PARTIAL GROUND LEVEL - NORTH
HA1.5	PARTIAL GROUND LEVEL - SOUTH
HA1.6	PARTIAL FOUNDATION - SOUTH
HA2.2	PARTIAL BASEMENT
HA3.4	PARTIAL SECOND LEVEL - NORTH
HA3.5	PARTIAL SECOND LEVEL - SOUTH
HA4.3	PARTIAL THIRD LEVEL - NORTH
HA4.4	PARTIAL THIRD LEVEL - SOUTH
HA5.2	PARTIAL FOURTH LEVEL - SOUTH
HA6.1	ROOF PLAN

HAZARDOUS MATERIAL ABATEMENT - DEMOLITION PHASE WORK PACKAGE
CASCADE HALL - SOUTHERN OREGON UNIVERSITY
1450 MADRONE STREET, ASHLAND, OREGON

NO	REVISION	DATE	BY	APPD

DRAWN BY: JAB
CHECKED: JH
DATE: NOVEMBER 2024
PROJECT NUMBER: 52611.001 0002 004
SHEET DRAWING NO:

C1
SHEET 1 OF 11

Filename: L:\Projects\52611_SOU_2020-2023\52611_001_Cascade_Hall\Design\Task_0002_Phase_004_Demo_Phase_WP\DWG\52611_001_0002_004_C1.dwg User: James Blanco CAD Plot Date/Time: 12/3/2024 1:11:44 PM Layout Tab: 11X17

GENERAL NOTES

1. THIS DRAWING IS DIAGRAMMATIC. IT IS FOR GENERAL INFORMATION.
2. CONTRACTOR SHALL FIELD VERIFY ALL DIMENSIONS, MATERIAL QUANTITIES, ITEMS TO BE DEMOLISHED, AND ITEMS TO BE SAVED AND PROTECTED.
3. CONTRACTOR SHALL BECOME KNOWLEDGEABLE WITH EXTRACTION POINT LOCATIONS AND LIMITATIONS, AND VERIFY ALL EXTRACTION POINT MEASUREMENTS IN THE FIELD.
4. CONTRACTOR SHALL COORDINATE ALL WORK WITH THE OWNER INCLUDING BUT NOT LIMITED TO SCHEDULING, ACCESS, SECURITY, STAGING, PROTECT AND SAVE ITEMS, SALVAGE, LOCKOUT/TAGOUT, AND DEMOLITION ACTIVITIES.
5. ALL CONTRACTORS AND SUB-CONTRACTORS PERFORMING ABATEMENT AND DEMOLITION TASKS ON PAINTED SURFACES SHALL COMPLY WITH ALL APPLICABLE LEAD PAINT REGULATIONS IN OAR 437-DIVISION 3, 1926.62 LEAD IN CONSTRUCTION STANDARD.
6. CLEANUP AND DISPOSAL OF ALL GENERAL WASTE GENERATED AS A RESULT OF DEMOLITION ACTIVITIES SHALL BE THE RESPONSIBILITY OF THE CONTRACTOR.
7. CONTRACTOR SHALL VERIFY WITH THE OWNER SPECIFIC ITEMS TO BE SAVED AND PROTECTED PRIOR TO THE START OF ABATEMENT AND DEMOLITION WORK.
8. PROTECT ALL SYSTEMS OUTSIDE THE SCOPE OF WORK OF THIS PROJECT FROM DAMAGE AS A RESULT OF WORK INCLUDED IN THIS PROJECT, AND PROTECT ALL ITEMS SPECIFICALLY INDICATED IN THESE SPECIFICATIONS.
9. COORDINATE DISCONNECTION AND DE-ENERGIZING OF ALL OPERATIONAL COMPONENTS WITH OWNER PRIOR TO THE START OF ASBESTOS ABATEMENT AND DEMOLITION WORK.

ABATEMENT NOTES

1. REMOVE AND DISPOSE OF ALL ASBESTOS-CONTAINING MATERIALS IDENTIFIED ON THE ABATEMENT DRAWINGS AND IN THE SUMMARY OF WORK. DRAWING DOES NOT SHOW ALL ASBESTOS-CONTAINING MATERIALS TO BE REMOVED. REFER TO THE ABATEMENT NOTES AND SUMMARY OF WORK FOR ADDITIONAL DETAILS AND TASKS INCLUDED IN THE PROJECT SCOPE OF WORK.
2. CONTRACTOR SHALL PERFORM SELECTIVE DEMOLITION OF BUILDING FINISHES, CASEWORK, FLASHING, HVAC EQUIPMENT, AND FRAMING AS NECESSARY TO ACCESS ASBESTOS-CONTAINING MATERIALS TO BE REMOVED.
3. IN AREAS WHERE WINDOW UNIT ABATEMENT IS SPECIFIED, CONTRACTOR SHALL REMOVE ALL RESIDUAL SEALANTS FROM WINDOW UNIT OPENINGS.
4. ALL ASBESTOS ABATEMENT AND ALL DEMOLITION WORK THAT MAY IMPACT ASBESTOS-CONTAINING MATERIALS SHALL BE CONDUCTED WITHIN A REGULATED WORK AREA.
5. THE CONTRACTOR SHALL BE RESPONSIBLE FOR CLEANING OR REMOVAL AND DISPOSAL OF ANY ITEMS THAT BECOME CONTAMINATED AS A RESULT OF ASBESTOS ABATEMENT WORK.
6. CONTRACTOR SHALL CAPTURE ALL WATER USED DURING ASBESTOS ABATEMENT AND FILTER PRIOR TO DISCHARGE INTO MUNICIPAL WATER SYSTEM.

LEGEND

- ~ ~ ~ ~ ~ WINDOW'S WITH ASBESTOS-CONTAINING GLAZING COMPOUND
- + + + + + WINDOW'S WITH ASBESTOS-CONTAINING FRAME SEALANT

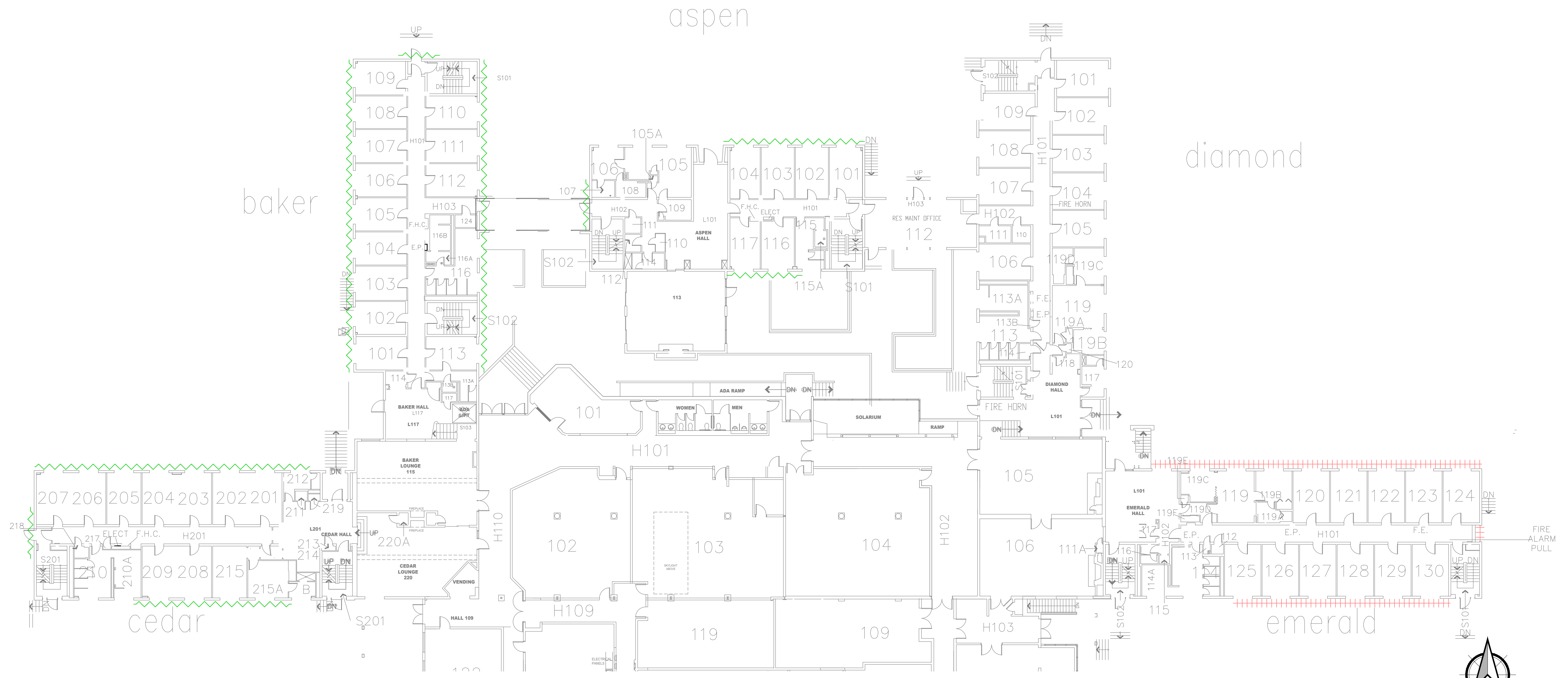

PARTIAL GROUND LEVEL - NORTH

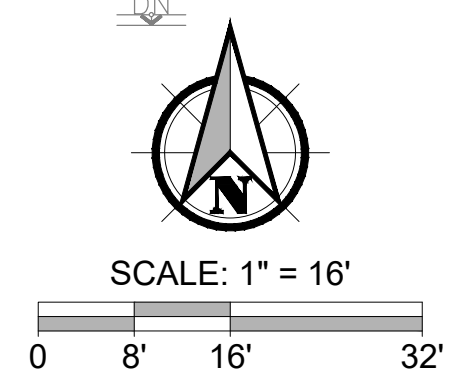

Filename: L:\Projects\52000\52600-52600-52611_SOU_2020-2023\52611_001_Cascade_Hall\Design\Task_0002_Phase_004_Demo_Phase_WP\DWG\52611_001_0002_004_HA1.4.dwg
 User: James Blanco
 Layout Tab: HA1.4
 CAD Plot Date/Time: 11/27/2024 9:27:35 AM

FULL SIZE SHEET FORMAT IS 24X36; IF PRINTED SIZE IS NOT 24X36, THEN THIS SHEET FORMAT HAS BEEN MODIFIED & INDICATED DRAWING SCALE IS NOT ACCURATE.

PREPARED FOR: SOUTHERN OREGON UNIVERSITY

HAZARDOUS MATERIAL ABATEMENT - DEMOLITION PHASE WORK PACKAGE
CASCADE HALL - SOUTHERN OREGON UNIVERSITY
 1450 MADRONE STREET, ASHLAND, OREGON

NO	REVISION	DATE	BY	APPD

DRAWN BY JAB
CHECKED: JH
DATE: NOVEMBER 2024
PROJECT NUMBER: 52611.001 0002 004
SHEET DRAWING NO: HA1.4
SHEET 2 OF 11

GENERAL NOTES

1. THIS DRAWING IS DIAGRAMMATIC. IT IS FOR GENERAL INFORMATION.
2. CONTRACTOR SHALL FIELD VERIFY ALL DIMENSIONS, MATERIAL QUANTITIES, ITEMS TO BE DEMOLISHED, AND ITEMS TO BE SAVED AND PROTECTED.
3. CONTRACTOR SHALL BECOME KNOWLEDGEABLE WITH EXTRACTION POINT LOCATIONS AND LIMITATIONS, AND VERIFY ALL EXTRACTION POINT MEASUREMENTS IN THE FIELD.
4. CONTRACTOR SHALL COORDINATE ALL WORK WITH THE OWNER INCLUDING BUT NOT LIMITED TO SCHEDULING, ACCESS, SECURITY, STAGING, PROTECT AND SAVE ITEMS, SALVAGE, LOCKOUT/TAGOUT, AND DEMOLITION ACTIVITIES.
5. ALL CONTRACTORS AND SUB-CONTRACTORS PERFORMING ABATEMENT AND DEMOLITION TASKS ON PAINTED SURFACES SHALL COMPLY WITH ALL APPLICABLE LEAD PAINT REGULATIONS IN OAR 437-DIVISION 3, 1926.62 LEAD IN CONSTRUCTION STANDARD.
6. CLEANUP AND DISPOSAL OF ALL GENERAL WASTE GENERATED AS A RESULT OF DEMOLITION ACTIVITIES SHALL BE THE RESPONSIBILITY OF THE CONTRACTOR.
7. CONTRACTOR SHALL VERIFY WITH THE OWNER SPECIFIC ITEMS TO BE SAVED AND PROTECTED PRIOR TO THE START OF ABATEMENT AND DEMOLITION WORK.
8. PROTECT ALL SYSTEMS OUTSIDE THE SCOPE OF WORK OF THIS PROJECT FROM DAMAGE AS A RESULT OF WORK INCLUDED IN THIS PROJECT, AND PROTECT ALL ITEMS SPECIFICALLY INDICATED IN THESE SPECIFICATIONS.
9. COORDINATE DISCONNECTION AND DE-ENERGIZING OF ALL OPERATIONAL COMPONENTS WITH OWNER PRIOR TO THE START OF ASBESTOS ABATEMENT AND DEMOLITION WORK.

ABATEMENT NOTES

1. REMOVE AND DISPOSE OF ALL ASBESTOS-CONTAINING MATERIALS IDENTIFIED ON THE ABATEMENT DRAWINGS AND IN THE SUMMARY OF WORK. DRAWING DOES NOT SHOW ALL ASBESTOS-CONTAINING MATERIALS TO BE REMOVED. REFER TO THE ABATEMENT NOTES AND SUMMARY OF WORK FOR ADDITIONAL DETAILS AND TASKS INCLUDED IN THE PROJECT SCOPE OF WORK.
2. CONTRACTOR SHALL PERFORM SELECTIVE DEMOLITION OF BUILDING FINISHES, CASEWORK, FLASHING, HVAC EQUIPMENT, AND FRAMING AS NECESSARY TO ACCESS ASBESTOS-CONTAINING MATERIALS TO BE REMOVED.
3. IN AREAS WHERE WINDOW UNIT ABATEMENT IS SPECIFIED, CONTRACTOR SHALL REMOVE ALL RESIDUAL SEALANTS FROM WINDOW UNIT OPENINGS.
4. ALL ASBESTOS ABATEMENT AND ALL DEMOLITION WORK THAT MAY IMPACT ASBESTOS-CONTAINING MATERIALS SHALL BE CONDUCTED WITHIN A REGULATED WORK AREA.
5. THE CONTRACTOR SHALL BE RESPONSIBLE FOR CLEANING OR REMOVAL AND DISPOSAL OF ANY ITEMS THAT BECOME CONTAMINATED AS A RESULT OF ASBESTOS ABATEMENT WORK.
6. CONTRACTOR SHALL CAPTURE ALL WATER USED DURING ASBESTOS ABATEMENT AND FILTER PRIOR TO DISCHARGE INTO MUNICIPAL WATER SYSTEM.

LEGEND

- +++++ WINDOW'S WITH ASBESTOS-CONTAINING FRAME SEALANT
- WINDOW'S WITH ASBESTOS-CONTAINING GLAZING COMPOUND AND FRAME SEALANT

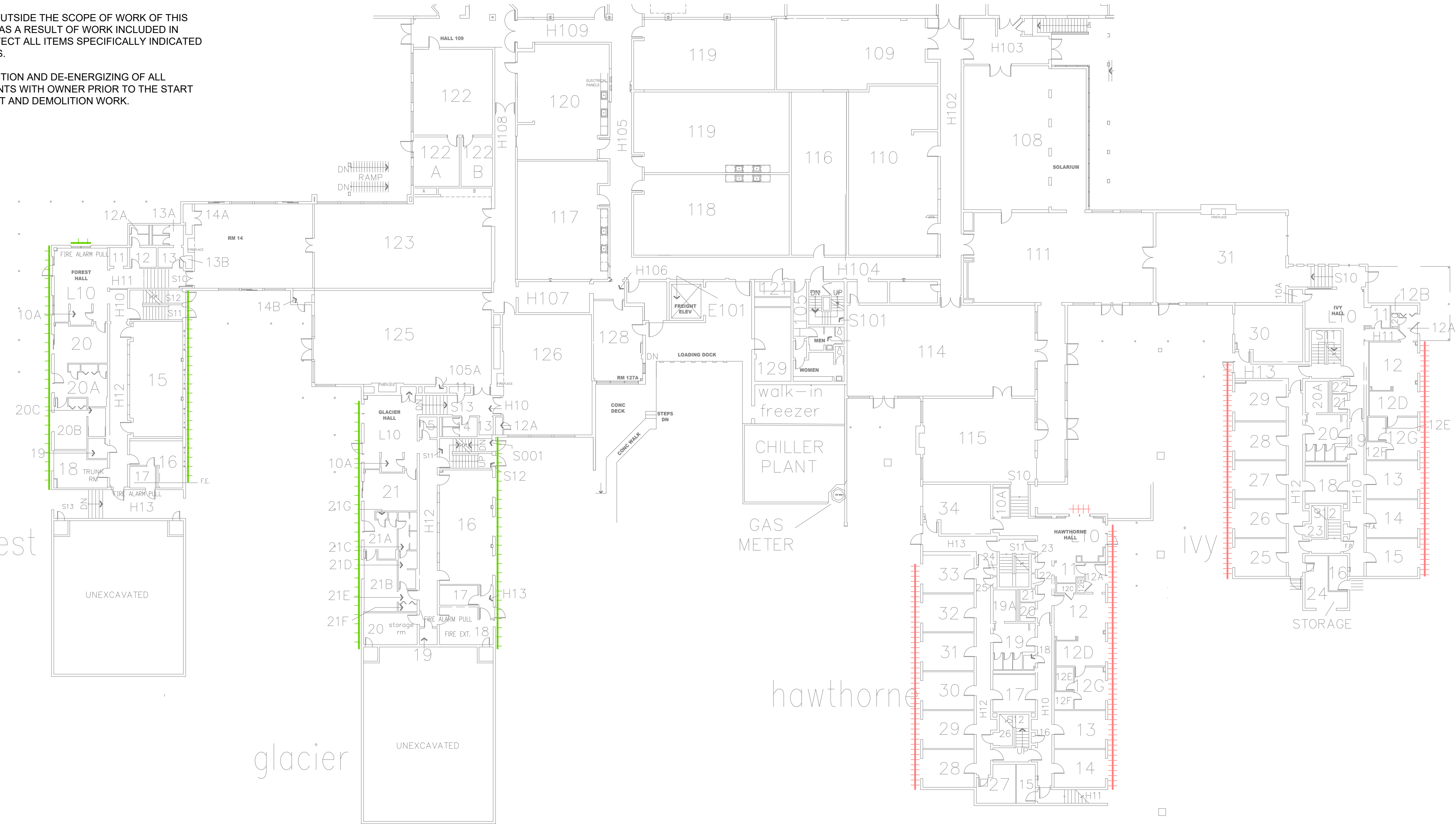

PARTIAL GROUND LEVEL - SOUTH

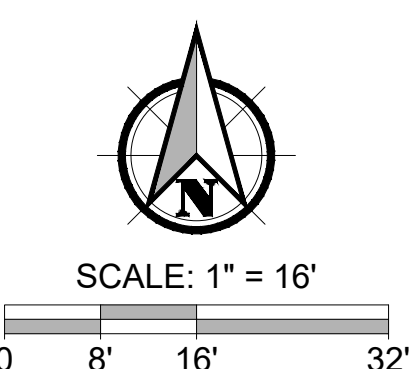

Filename: L:\Projects\52000\52600-52699\52611_SOUJ_2020-2023\52611.001_Cascade_Hall\Design\Task_0002_Phase_004_Demo_Phase_WPDWG\52611.001_0002_004_HA1.5.dwg
 User: James Blanco
 CAD Plot Date/Time: 11/27/2024 9:28:07 AM
 Layout Tab: HA1.5

PBS Engineering and
 Environmental Inc.
 3500 Chad Drive, Suite 100
 Eugene, OR 97408
 541.686.8894
 pbseus.com

HAZARDOUS MATERIAL ABATEMENT - DEMOLITION PHASE WORK PACKAGE
CASCADE HALL - SOUTHERN OREGON UNIVERSITY
 1450 MADRONE STREET, ASHLAND, OREGON

NO.	REVISION	DATE	BY	APPD

DRAWN BY: JAB
 CHECKED: JH
 DATE: NOVEMBER 2024
 PROJECT NUMBER: 52611.001 0002 004
 SHEET DRAWING NO: **HA1.5**
 SHEET **3** OF **11**

GENERAL NOTES

- 1. THIS DRAWING IS DIAGRAMMATIC. IT IS FOR GENERAL INFORMATION.
- 2. CONTRACTOR SHALL FIELD VERIFY ALL DIMENSIONS, MATERIAL QUANTITIES, ITEMS TO BE DEMOLISHED, AND ITEMS TO BE SAVED AND PROTECTED.
- 3. CONTRACTOR SHALL BECOME KNOWLEDGEABLE WITH EXTRACTION POINT LOCATIONS AND LIMITATIONS, AND VERIFY ALL EXTRACTION POINT MEASUREMENTS IN THE FIELD.
- 4. CONTRACTOR SHALL COORDINATE ALL WORK WITH THE OWNER INCLUDING BUT NOT LIMITED TO SCHEDULING, ACCESS, SECURITY, STAGING, PROTECT AND SAVE ITEMS, SALVAGE, LOCKOUT/TAGOUT, AND DEMOLITION ACTIVITIES.
- 5. ALL CONTRACTORS AND SUB-CONTRACTORS PERFORMING ABATEMENT AND DEMOLITION TASKS ON PAINTED SURFACES SHALL COMPLY WITH ALL APPLICABLE LEAD PAINT REGULATIONS IN OAR 437-DIVISION 3, 1926.62 LEAD IN CONSTRUCTION STANDARD.
- 6. CLEANUP AND DISPOSAL OF ALL GENERAL WASTE GENERATED AS A RESULT OF DEMOLITION ACTIVITIES SHALL BE THE RESPONSIBILITY OF THE CONTRACTOR.
- 7. CONTRACTOR SHALL VERIFY WITH THE OWNER SPECIFIC ITEMS TO BE SAVED AND PROTECTED PRIOR TO THE START OF ABATEMENT AND DEMOLITION WORK.
- 8. PROTECT ALL SYSTEMS OUTSIDE THE SCOPE OF WORK OF THIS PROJECT FROM DAMAGE AS A RESULT OF WORK INCLUDED IN THIS PROJECT, AND PROTECT ALL ITEMS SPECIFICALLY INDICATED IN THESE SPECIFICATIONS.
- 9. COORDINATE DISCONNECTION AND DE-ENERGIZING OF ALL OPERATIONAL COMPONENTS WITH OWNER PRIOR TO THE START OF ASBESTOS ABATEMENT AND DEMOLITION WORK.

ABATEMENT NOTES

- 1. REMOVE AND DISPOSE OF ALL ASBESTOS-CONTAINING MATERIALS IDENTIFIED ON THE ABATEMENT DRAWINGS AND IN THE SUMMARY OF WORK. DRAWING DOES NOT SHOW ALL ASBESTOS-CONTAINING MATERIALS TO BE REMOVED. REFER TO THE ABATEMENT NOTES AND SUMMARY OF WORK FOR ADDITIONAL DETAILS AND TASKS INCLUDED IN THE PROJECT SCOPE OF WORK.
- 2. CONTRACTOR SHALL PERFORM SELECTIVE DEMOLITION OF BUILDING FINISHES, CASEWORK, BUILT-IN FIXTURES, HVAC EQUIPMENT, AND OTHER FURNISHINGS AS NECESSARY TO ACCESS ASBESTOS-CONTAINING MATERIALS TO BE REMOVED.
- 3. THE LOCATION AND EXTENT OF SUB-SLAB CEMENT ASBESTOS DUCTING INDICATED ON THE DRAWING ARE ESTIMATES BASED ON A REVIEW OF HISTORIC RECORD DRAWINGS AND LIMITED FIELD VERIFICATION BY PBS. CONTRACTOR SHALL PERFORM SELECTIVE DEMOLITION OF CONCRETE SLABS TO EXPOSE AND ABATE SUB-SLAB CEMENT ASBESTOS DUCTING AND ASSOCIATED FLOOR REGISTER BOOTS.
- 4. ALL ASBESTOS ABATEMENT AND ALL DEMOLITION WORK THAT MAY IMPACT ASBESTOS-CONTAINING MATERIALS SHALL BE CONDUCTED WITHIN A REGULATED WORK AREA.
- 5. THE CONTRACTOR SHALL BE RESPONSIBLE FOR CLEANING OR REMOVAL AND DISPOSAL OF ANY ITEMS THAT BECOME CONTAMINATED AS A RESULT OF ASBESTOS ABATEMENT WORK.
- 6. CONTRACTOR SHALL CAPTURE ALL WATER USED DURING ASBESTOS ABATEMENT AND FILTER PRIOR TO DISCHARGE INTO MUNICIPAL WATER SYSTEM.

LEGEND

— SUB-SLAB CEMENT ASBESTOS DUCTING

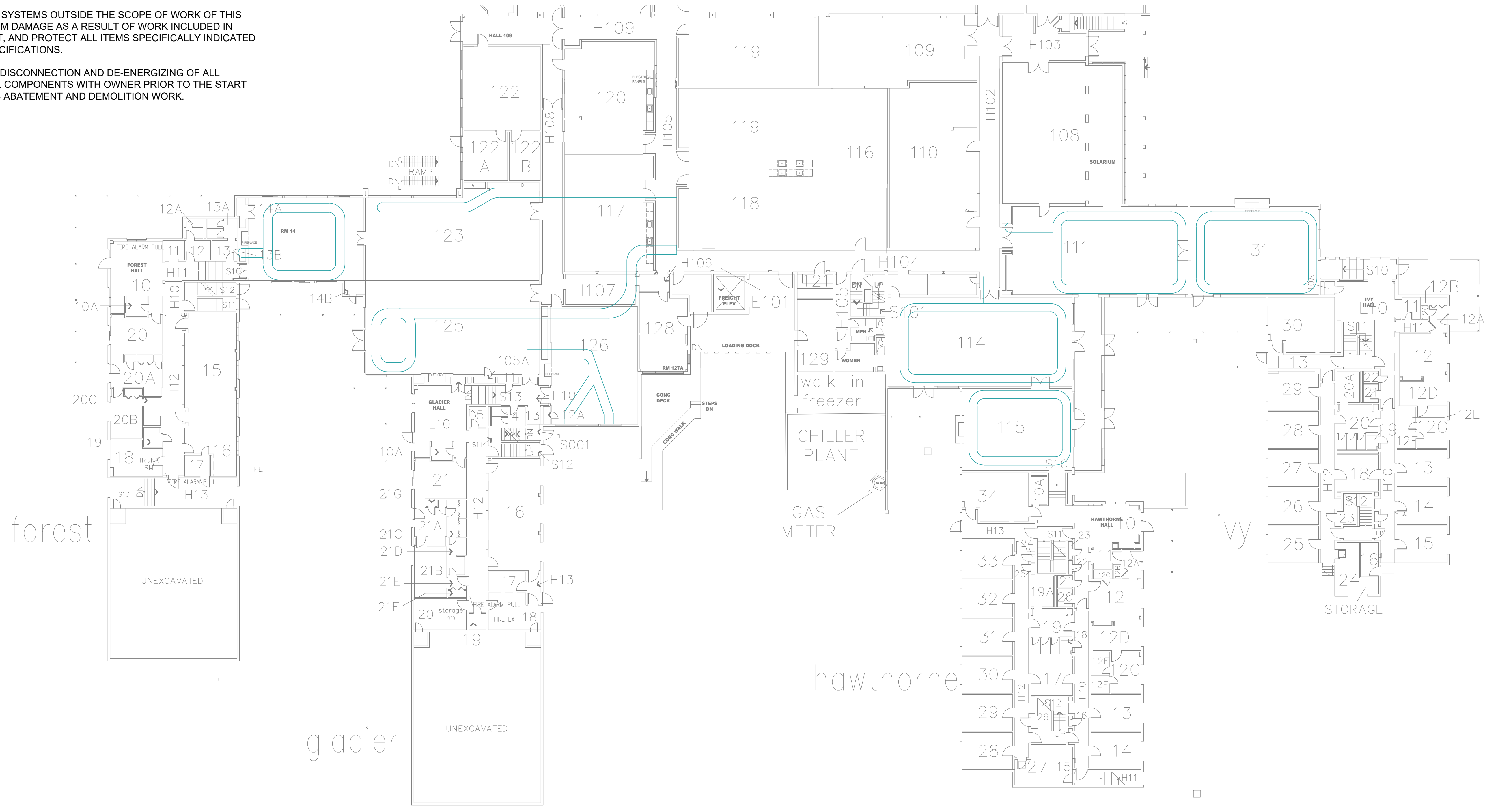

PARTIAL FOUNDATION - SOUTH

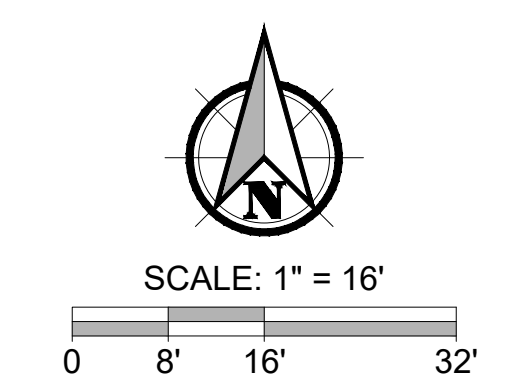

PBS
 Engineering and
 Environmental Inc.
 3500 Chad Drive, Suite 100
 Eugene, OR 97408
 541.686.8684
 pbusa.com

HAZARDOUS MATERIAL ABATEMENT - DEMOLITION PHASE WORK PACKAGE

CASCADE HALL - SOUTHERN OREGON UNIVERSITY

1450 MADRONE STREET, ASHLAND, OREGON

NO	REVISION	DATE	BY	APPD

DRAWN BY: JAB
CHECKED: JH
DATE: NOVEMBER 2024
PROJECT NUMBER: 52611.001 0002 004
SHEET DRAWING NO:
HA1.6
 SHEET **4** OF **11**

Filename: L:\Projects\52611.001_SOU_2024\242352611.001_Cascade_HallDesign\Task_0002_Phase_004_Demo_Phase_WPDWG\52611.001_0002_004_HA1.6.dwg
 User: James Blanco
 Layout Tab: HA1.6
 CAD Plot Date/Time: 11/27/2024 9:26:41 AM

GENERAL NOTES

- THIS DRAWING IS DIAGRAMMATIC. IT IS FOR GENERAL INFORMATION.
- CONTRACTOR SHALL FIELD VERIFY ALL DIMENSIONS, MATERIAL QUANTITIES, ITEMS TO BE DEMOLISHED, AND ITEMS TO BE SAVED AND PROTECTED.
- CONTRACTOR SHALL BECOME KNOWLEDGEABLE WITH EXTRACTION POINT LOCATIONS AND LIMITATIONS, AND VERIFY ALL EXTRACTION POINT MEASUREMENTS IN THE FIELD.
- CONTRACTOR SHALL COORDINATE ALL WORK WITH THE OWNER INCLUDING BUT NOT LIMITED TO SCHEDULING, ACCESS, SECURITY, STAGING, PROTECT AND SAVE ITEMS, SALVAGE, LOCKOUT/TAGOUT, AND DEMOLITION ACTIVITIES.
- ALL CONTRACTORS AND SUB-CONTRACTORS PERFORMING ABATEMENT AND DEMOLITION TASKS ON PAINTED SURFACES SHALL COMPLY WITH ALL APPLICABLE LEAD PAINT REGULATIONS IN OAR 437-DIVISION 3, 1926.62 LEAD IN CONSTRUCTION STANDARD.
- CLEANUP AND DISPOSAL OF ALL GENERAL WASTE GENERATED AS A RESULT OF DEMOLITION ACTIVITIES SHALL BE THE RESPONSIBILITY OF THE CONTRACTOR.
- CONTRACTOR SHALL VERIFY WITH THE OWNER SPECIFIC ITEMS TO BE SAVED AND PROTECTED PRIOR TO THE START OF ABATEMENT AND DEMOLITION WORK.
- PROTECT ALL SYSTEMS OUTSIDE THE SCOPE OF WORK OF THIS PROJECT FROM DAMAGE AS A RESULT OF WORK INCLUDED IN THIS PROJECT, AND PROTECT ALL ITEMS SPECIFICALLY INDICATED IN THESE SPECIFICATIONS.
- COORDINATE DISCONNECTION AND DE-ENERGIZING OF ALL OPERATIONAL COMPONENTS WITH OWNER PRIOR TO THE START OF ASBESTOS ABATEMENT AND DEMOLITION WORK.

ABATEMENT NOTES

- REMOVE AND DISPOSE OF ALL ASBESTOS-CONTAINING MATERIALS IDENTIFIED ON THE ABATEMENT DRAWINGS AND IN THE SUMMARY OF WORK. DRAWING DOES NOT SHOW ALL ASBESTOS-CONTAINING MATERIALS TO BE REMOVED. REFER TO THE ABATEMENT NOTES AND SUMMARY OF WORK FOR ADDITIONAL DETAILS AND TASKS INCLUDED IN THE PROJECT SCOPE OF WORK.
- CONTRACTOR SHALL PERFORM SELECTIVE DEMOLITION OF BUILDING FINISHES, CASEWORK, FLASHING, HVAC EQUIPMENT, AND FRAMING AS NECESSARY TO ACCESS ASBESTOS-CONTAINING MATERIALS TO BE REMOVED.
- IN AREAS WHERE WINDOW UNIT ABATEMENT IS SPECIFIED, CONTRACTOR SHALL REMOVE ALL RESIDUAL SEALANTS FROM WINDOW UNIT OPENINGS.
- ALL ASBESTOS ABATEMENT AND ALL DEMOLITION WORK THAT MAY IMPACT ASBESTOS-CONTAINING MATERIALS SHALL BE CONDUCTED WITHIN A REGULATED WORK AREA.
- THE CONTRACTOR SHALL BE RESPONSIBLE FOR CLEANING OR REMOVAL AND DISPOSAL OF ANY ITEMS THAT BECOME CONTAMINATED AS A RESULT OF ASBESTOS ABATEMENT WORK.
- CONTRACTOR SHALL CAPTURE ALL WATER USED DURING ASBESTOS ABATEMENT AND FILTER PRIOR TO DISCHARGE INTO MUNICIPAL WATER SYSTEM.

LEGEND

- WINDOW'S WITH ASBESTOS-CONTAINING FRAME SEALANT
- WINDOW'S WITH ASBESTOS-CONTAINING GLAZING COMPOUND

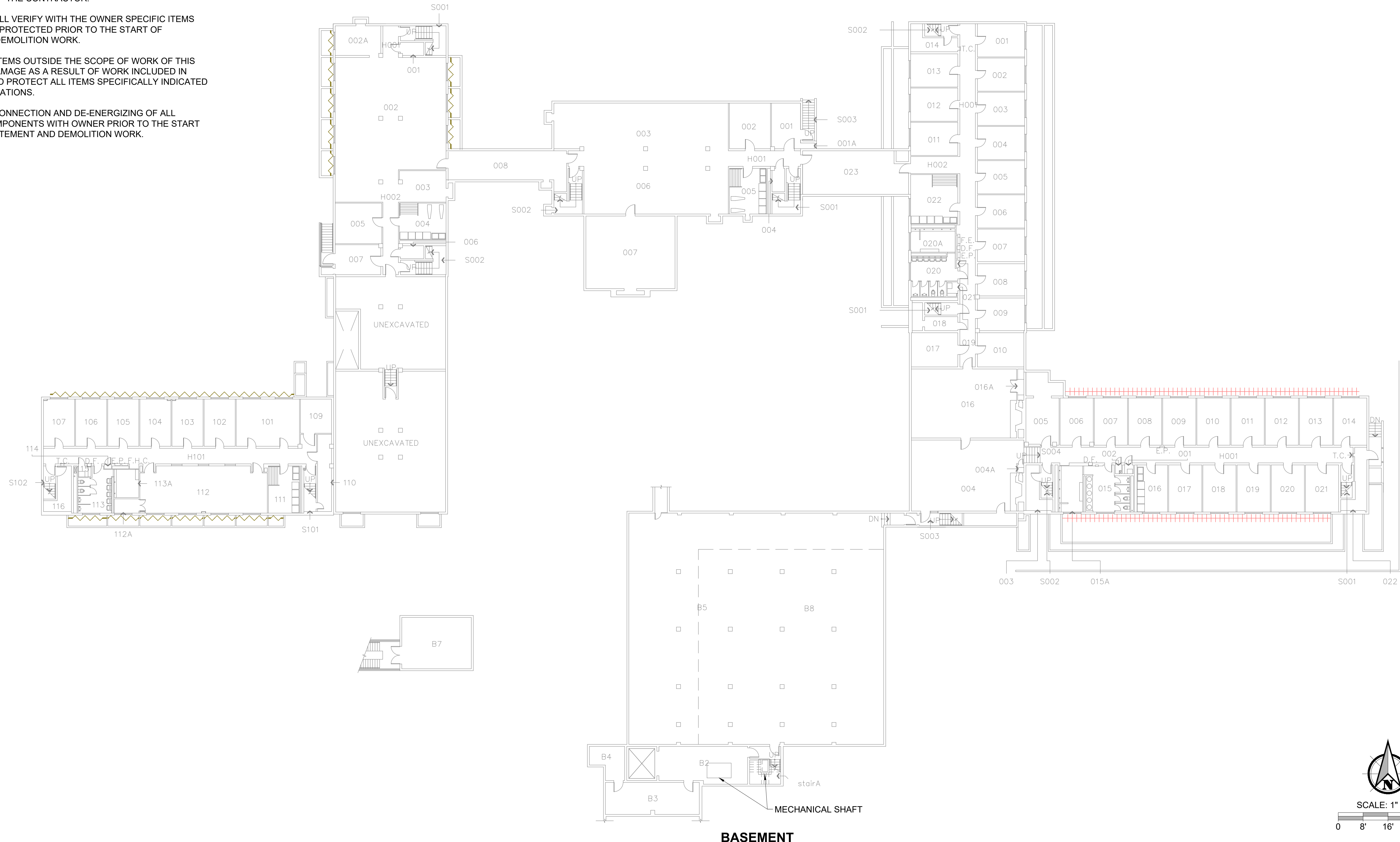

Filename: L:\Projects\52611_SOU_2020-2023\52611_001_Cascade_Hall\Design\Task_0002_Phase_004_Demo_Phase_WP\DWG\52611_001_0002_004_HA2.2.dwg
 User: James Blanco
 Layout Tab: 11X17
 CAD Plot Date/Time: 11/27/2024 9:34:31 AM

FULL SIZE SHEET FORMAT IS 24X36; IF PRINTED SIZE IS NOT 24X36, THEN THIS SHEET FORMAT HAS BEEN MODIFIED & INDICATED DRAWING SCALE IS NOT ACCURATE.

PREPARED FOR: SOUTHERN OREGON UNIVERSITY

HAZARDOUS MATERIAL ABATEMENT - DEMOLITION PHASE WORK PACKAGE
CASCADE HALL - SOUTHERN OREGON UNIVERSITY
 1450 MADRONE STREET, ASHLAND, OREGON

NO	REVISION	DATE	BY	APPD

DRAWN BY JAB
CHECKED: JH
DATE: NOVEMBER 2024
PROJECT NUMBER: 52611.001 0002 004
SHEET DRAWING NO: HA2.2

PBS Engineering and Environmental Inc.
 3500 Chad Drive, Suite 100
 Eugene, OR 97408
 541.686.8694
 pbseus.com



Filename: L:\Projects\5200052600-52611_SOU_2020-2023\52611_001_Cascade_Hall_Demo_Phase_004_Demo_Phase_WPDWG\52611_001_0002_004_HA3.4.dwg User: James Blanco Layout Tab: HS3.4 CAD Plot Date/Time: 11/27/2024 9:37:12 AM

GENERAL NOTES

1. THIS DRAWING IS DIAGRAMMATIC. IT IS FOR GENERAL INFORMATION.
2. CONTRACTOR SHALL FIELD VERIFY ALL DIMENSIONS, MATERIAL QUANTITIES, ITEMS TO BE DEMOLISHED, AND ITEMS TO BE SAVED AND PROTECTED.
3. CONTRACTOR SHALL BECOME KNOWLEDGEABLE WITH EXTRACTION POINT LOCATIONS AND LIMITATIONS, AND VERIFY ALL EXTRACTION POINT MEASUREMENTS IN THE FIELD.
4. CONTRACTOR SHALL COORDINATE ALL WORK WITH THE OWNER INCLUDING BUT NOT LIMITED TO SCHEDULING, ACCESS, SECURITY, STAGING, PROTECT AND SAVE ITEMS, SALVAGE, LOCKOUT/TAGOUT, AND DEMOLITION ACTIVITIES.
5. ALL CONTRACTORS AND SUB-CONTRACTORS PERFORMING ABATEMENT AND DEMOLITION TASKS ON PAINTED SURFACES SHALL COMPLY WITH ALL APPLICABLE LEAD PAINT REGULATIONS IN OAR 437-DIVISION 3, 1926.62 LEAD IN CONSTRUCTION STANDARD.
6. CLEANUP AND DISPOSAL OF ALL GENERAL WASTE GENERATED AS A RESULT OF DEMOLITION ACTIVITIES SHALL BE THE RESPONSIBILITY OF THE CONTRACTOR.
7. CONTRACTOR SHALL VERIFY WITH THE OWNER SPECIFIC ITEMS TO BE SAVED AND PROTECTED PRIOR TO THE START OF ABATEMENT AND DEMOLITION WORK.
8. PROTECT ALL SYSTEMS OUTSIDE THE SCOPE OF WORK OF THIS PROJECT FROM DAMAGE AS A RESULT OF WORK INCLUDED IN THIS PROJECT, AND PROTECT ALL ITEMS SPECIFICALLY INDICATED IN THESE SPECIFICATIONS.
9. COORDINATE DISCONNECTION AND DE-ENERGIZING OF ALL OPERATIONAL COMPONENTS WITH OWNER PRIOR TO THE START OF ASBESTOS ABATEMENT AND DEMOLITION WORK.

ABATEMENT NOTES

1. REMOVE AND DISPOSE OF ALL ASBESTOS-CONTAINING MATERIALS IDENTIFIED ON THE ABATEMENT DRAWINGS AND IN THE SUMMARY OF WORK. DRAWING DOES NOT SHOW ALL ASBESTOS-CONTAINING MATERIALS TO BE REMOVED. REFER TO THE ABATEMENT NOTES AND SUMMARY OF WORK FOR ADDITIONAL DETAILS AND TASKS INCLUDED IN THE PROJECT SCOPE OF WORK.
2. CONTRACTOR SHALL PERFORM SELECTIVE DEMOLITION OF BUILDING FINISHES, CASEWORK, FLASHING, HVAC EQUIPMENT, AND FRAMING AS NECESSARY TO ACCESS ASBESTOS-CONTAINING MATERIALS TO BE REMOVED.
3. IN AREAS WHERE WINDOW UNIT ABATEMENT IS SPECIFIED, CONTRACTOR SHALL REMOVE ALL RESIDUAL SEALANTS FROM WINDOW UNIT OPENINGS.
4. ALL ASBESTOS ABATEMENT AND ALL DEMOLITION WORK THAT MAY IMPACT ASBESTOS-CONTAINING MATERIALS SHALL BE CONDUCTED WITHIN A REGULATED WORK AREA.
5. THE CONTRACTOR SHALL BE RESPONSIBLE FOR CLEANING OR REMOVAL AND DISPOSAL OF ANY ITEMS THAT BECOME CONTAMINATED AS A RESULT OF ASBESTOS ABATEMENT WORK.
6. CONTRACTOR SHALL CAPTURE ALL WATER USED DURING ASBESTOS ABATEMENT AND FILTER PRIOR TO DISCHARGE INTO MUNICIPAL WATER SYSTEM.

LEGEND

- +++++ WINDOW'S WITH ASBESTOS-CONTAINING FRAME SEALANT
- ~~~~~ WINDOW'S WITH ASBESTOS-CONTAINING GLAZING COMPOUND

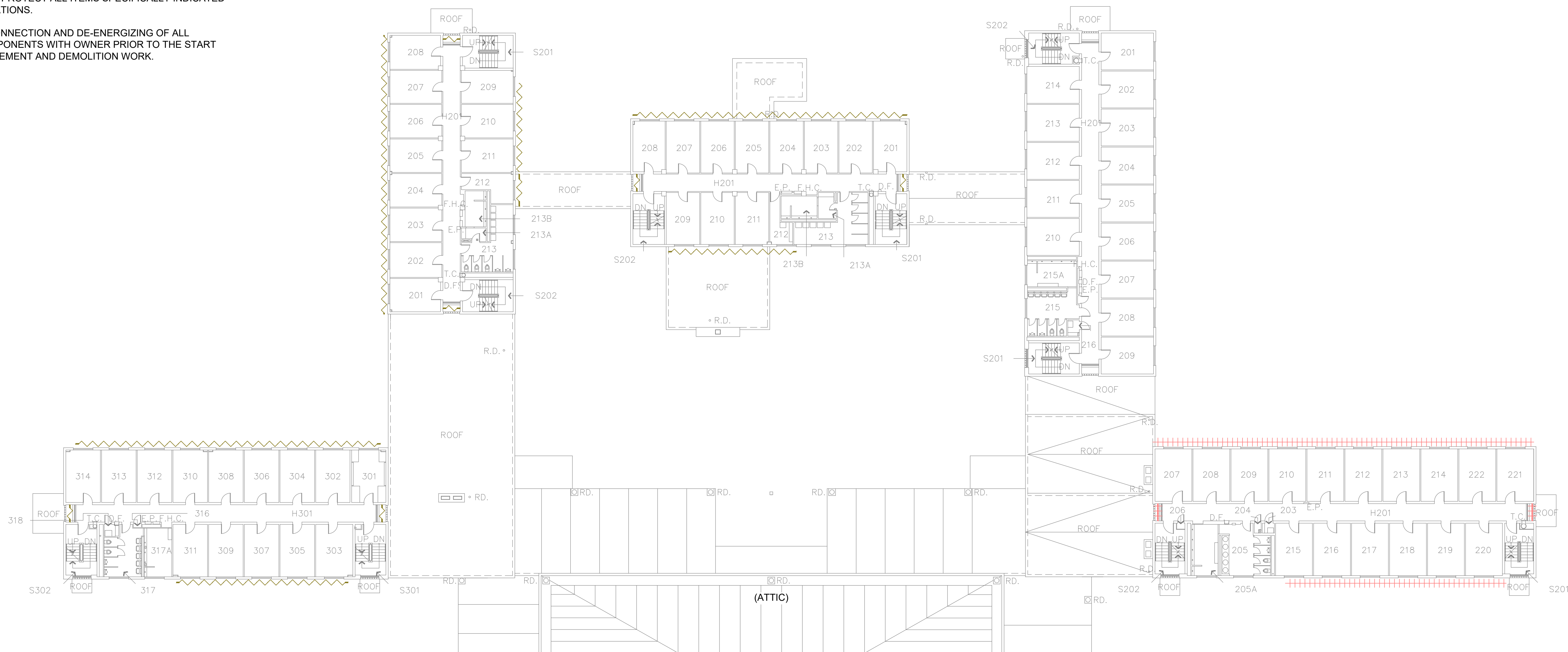

PARTIAL SECOND LEVEL - NORTH

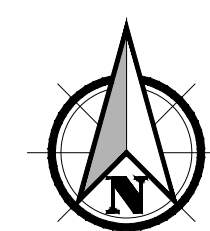

SCALE: 1" = 16'

NO	REVISION	DATE	BY	APPD

DRAWN BY JAB
CHECKED BY JH
DATE NOVEMBER 2024
PROJECT NUMBER 52611.001 0002 004
SHEET DRAWING NO: HA3.4
SHEET 6 OF 11

File: L:\Projects\52611_SOU_2020-2023\52611_SOU_Cascade_Hall\Design\Task_0002_Phase_004_Demo_Phase_WPDWG\52611.001_0002_004_HA3.5.dwg User: James Blanco CAD Plot Date/Time: 12/3/2024 1:16:18 PM

GENERAL NOTES

1. THIS DRAWING IS DIAGRAMMATIC. IT IS FOR GENERAL INFORMATION.
2. CONTRACTOR SHALL FIELD VERIFY ALL DIMENSIONS, MATERIAL QUANTITIES, ITEMS TO BE DEMOLISHED, AND ITEMS TO BE SAVED AND PROTECTED.
3. CONTRACTOR SHALL BECOME KNOWLEDGEABLE WITH EXTRACTION POINT LOCATIONS AND LIMITATIONS, AND VERIFY ALL EXTRACTION POINT MEASUREMENTS IN THE FIELD.
4. CONTRACTOR SHALL COORDINATE ALL WORK WITH THE OWNER INCLUDING BUT NOT LIMITED TO SCHEDULING, ACCESS, SECURITY, STAGING, PROTECT AND SAVE ITEMS, SALVAGE, LOCKOUT/TAGOUT, AND DEMOLITION ACTIVITIES.
5. ALL CONTRACTORS AND SUB-CONTRACTORS PERFORMING ABATEMENT AND DEMOLITION TASKS ON PAINTED SURFACES SHALL COMPLY WITH ALL APPLICABLE LEAD PAINT REGULATIONS IN OAR 437-DIVISION 3, 1926.62 LEAD IN CONSTRUCTION STANDARD.
6. CLEANUP AND DISPOSAL OF ALL GENERAL WASTE GENERATED AS A RESULT OF DEMOLITION ACTIVITIES SHALL BE THE RESPONSIBILITY OF THE CONTRACTOR.
7. CONTRACTOR SHALL VERIFY WITH THE OWNER SPECIFIC ITEMS TO BE SAVED AND PROTECTED PRIOR TO THE START OF ABATEMENT AND DEMOLITION WORK.
8. PROTECT ALL SYSTEMS OUTSIDE THE SCOPE OF WORK OF THIS PROJECT FROM DAMAGE AS A RESULT OF WORK INCLUDED IN THIS PROJECT, AND PROTECT ALL ITEMS SPECIFICALLY INDICATED IN THESE SPECIFICATIONS.
9. COORDINATE DISCONNECTION AND DE-ENERGIZING OF ALL OPERATIONAL COMPONENTS WITH OWNER PRIOR TO THE START OF ASBESTOS ABATEMENT AND DEMOLITION WORK.

ABATEMENT NOTES

1. REMOVE AND DISPOSE OF ALL ASBESTOS-CONTAINING MATERIALS IDENTIFIED ON THE ABATEMENT DRAWINGS AND IN THE SUMMARY OF WORK. DRAWING DOES NOT SHOW ALL ASBESTOS-CONTAINING MATERIALS TO BE REMOVED. REFER TO THE ABATEMENT NOTES AND SUMMARY OF WORK FOR ADDITIONAL DETAILS AND TASKS INCLUDED IN THE PROJECT SCOPE OF WORK.
2. CONTRACTOR SHALL PERFORM SELECTIVE DEMOLITION OF BUILDING FINISHES, CASEWORK, FLASHING, HVAC EQUIPMENT, AND FRAMING AS NECESSARY TO ACCESS ASBESTOS-CONTAINING MATERIALS TO BE REMOVED.
3. IN AREAS WHERE WINDOW UNIT ABATEMENT IS SPECIFIED, CONTRACTOR SHALL REMOVE ALL RESIDUAL SEALANTS FROM WINDOW UNIT OPENINGS.
4. ALL ASBESTOS ABATEMENT AND ALL DEMOLITION WORK THAT MAY IMPACT ASBESTOS-CONTAINING MATERIALS SHALL BE CONDUCTED WITHIN A REGULATED WORK AREA.
5. THE CONTRACTOR SHALL BE RESPONSIBLE FOR CLEANING OR REMOVAL AND DISPOSAL OF ANY ITEMS THAT BECOME CONTAMINATED AS A RESULT OF ASBESTOS ABATEMENT WORK.
6. CONTRACTOR SHALL CAPTURE ALL WATER USED DURING ASBESTOS ABATEMENT AND FILTER PRIOR TO DISCHARGE INTO MUNICIPAL WATER SYSTEM.

LEGEND

- WINDOW'S WITH ASBESTOS-CONTAINING FRAME SEALANT
- WINDOW'S WITH ASBESTOS-CONTAINING GLAZING COMPOUND AND FRAME SEALANT

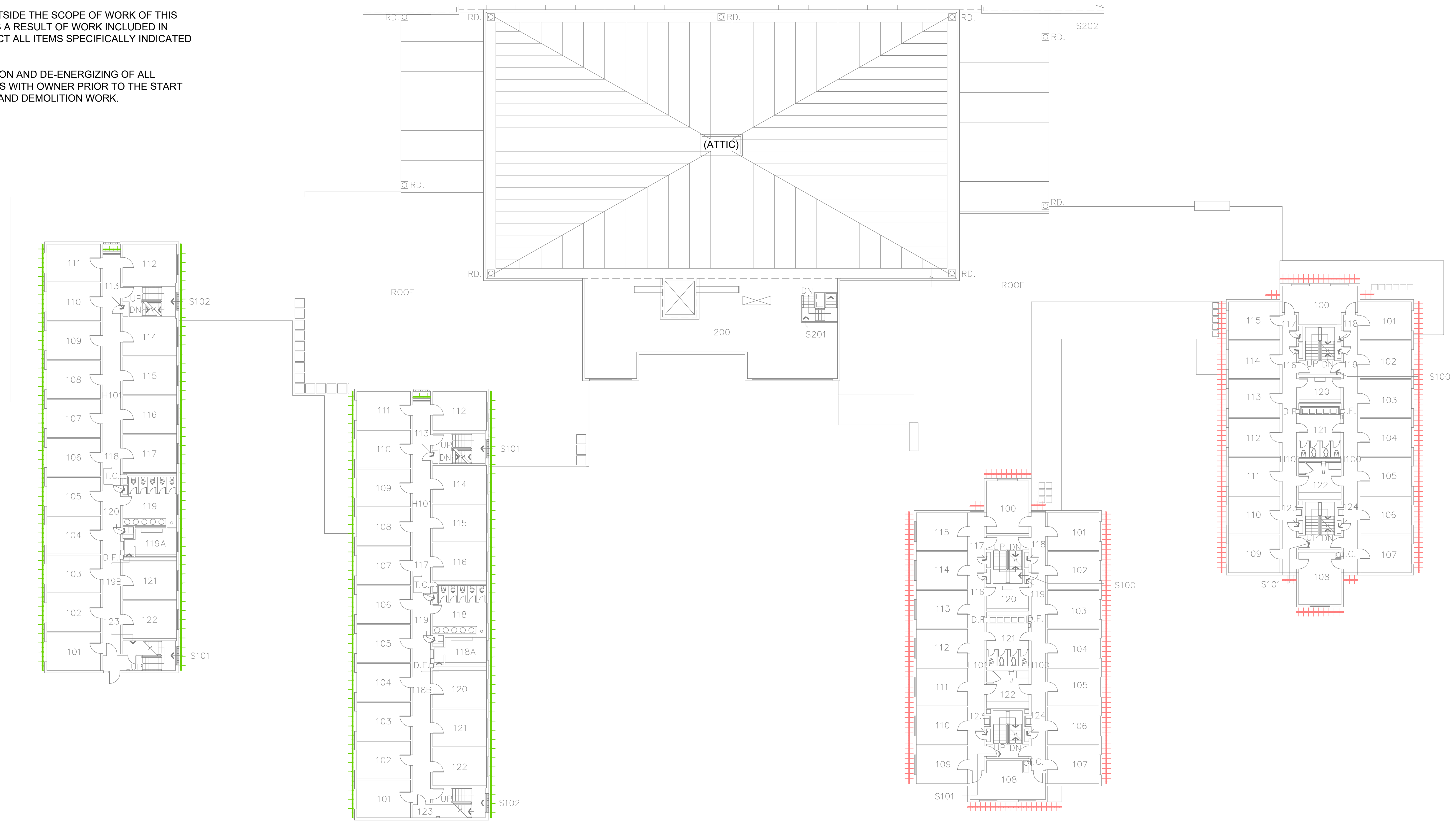

PARTIAL SECOND LEVEL - SOUTH

PBS
 PBS Engineering and
 Environmental Inc.
 3500 Chad Drive, Suite 100
 Eugene, OR 97408
 541.686.8684
 pbsusa.com

HAZARDOUS MATERIAL ABATEMENT - DEMOLITION PHASE WORK PACKAGE
CASCADE HALL - SOUTHERN OREGON UNIVERSITY
 1450 MADRONE STREET, ASHLAND, OREGON

NO	REVISION	DATE	BY	APPD

DRAWN BY	JAB
CHECKED:	JH
DATE:	NOVEMBER 2024
PROJECT NUMBER:	52611.001 0002 004
SHEET DRAWING NO:	HA3.5
SHEET	7 OF 11

GENERAL NOTES

- THIS DRAWING IS DIAGRAMMATIC. IT IS FOR GENERAL INFORMATION.
- CONTRACTOR SHALL FIELD VERIFY ALL DIMENSIONS, MATERIAL QUANTITIES, ITEMS TO BE DEMOLISHED, AND ITEMS TO BE SAVED AND PROTECTED.
- CONTRACTOR SHALL BECOME KNOWLEDGEABLE WITH EXTRACTION POINT LOCATIONS AND LIMITATIONS, AND VERIFY ALL EXTRACTION POINT MEASUREMENTS IN THE FIELD.
- CONTRACTOR SHALL COORDINATE ALL WORK WITH THE OWNER INCLUDING BUT NOT LIMITED TO SCHEDULING, ACCESS, SECURITY, STAGING, PROTECT AND SAVE ITEMS, SALVAGE, LOCKOUT/TAGOUT, AND DEMOLITION ACTIVITIES.
- ALL CONTRACTORS AND SUB-CONTRACTORS PERFORMING ABATEMENT AND DEMOLITION TASKS ON PAINTED SURFACES SHALL COMPLY WITH ALL APPLICABLE LEAD PAINT REGULATIONS IN OAR 437-DIVISION 3, 1926.62 LEAD IN CONSTRUCTION STANDARD.
- CLEANUP AND DISPOSAL OF ALL GENERAL WASTE GENERATED AS A RESULT OF DEMOLITION ACTIVITIES SHALL BE THE RESPONSIBILITY OF THE CONTRACTOR.
- CONTRACTOR SHALL VERIFY WITH THE OWNER SPECIFIC ITEMS TO BE SAVED AND PROTECTED PRIOR TO THE START OF ABATEMENT AND DEMOLITION WORK.
- PROTECT ALL SYSTEMS OUTSIDE THE SCOPE OF WORK OF THIS PROJECT FROM DAMAGE AS A RESULT OF WORK INCLUDED IN THIS PROJECT, AND PROTECT ALL ITEMS SPECIFICALLY INDICATED IN THESE SPECIFICATIONS.
- COORDINATE DISCONNECTION AND DE-ENERGIZING OF ALL OPERATIONAL COMPONENTS WITH OWNER PRIOR TO THE START OF ASBESTOS ABATEMENT AND DEMOLITION WORK.

ABATEMENT NOTES

- REMOVE AND DISPOSE OF ALL ASBESTOS-CONTAINING MATERIALS IDENTIFIED ON THE ABATEMENT DRAWINGS AND IN THE SUMMARY OF WORK. DRAWING DOES NOT SHOW ALL ASBESTOS-CONTAINING MATERIALS TO BE REMOVED. REFER TO THE ABATEMENT NOTES AND SUMMARY OF WORK FOR ADDITIONAL DETAILS AND TASKS INCLUDED IN THE PROJECT SCOPE OF WORK.
- CONTRACTOR SHALL PERFORM SELECTIVE DEMOLITION OF BUILDING FINISHES, CASEWORK, FLASHING, HVAC EQUIPMENT, AND FRAMING AS NECESSARY TO ACCESS ASBESTOS-CONTAINING MATERIALS TO BE REMOVED.
- IN AREAS WHERE WINDOW UNIT ABATEMENT IS SPECIFIED, CONTRACTOR SHALL REMOVE ALL RESIDUAL SEALANTS FROM WINDOW UNIT OPENINGS.
- ALL ASBESTOS ABATEMENT AND ALL DEMOLITION WORK THAT MAY IMPACT ASBESTOS-CONTAINING MATERIALS SHALL BE CONDUCTED WITHIN A REGULATED WORK AREA.
- THE CONTRACTOR SHALL BE RESPONSIBLE FOR CLEANING OR REMOVAL AND DISPOSAL OF ANY ITEMS THAT BECOME CONTAMINATED AS A RESULT OF ASBESTOS ABATEMENT WORK.
- CONTRACTOR SHALL CAPTURE ALL WATER USED DURING ASBESTOS ABATEMENT AND FILTER PRIOR TO DISCHARGE INTO MUNICIPAL WATER SYSTEM.

LEGEND

- +++++ WINDOW'S WITH ASBESTOS-CONTAINING FRAME SEALANT
- ~~~~~ WINDOW'S WITH ASBESTOS-CONTAINING GLAZING COMPOUND

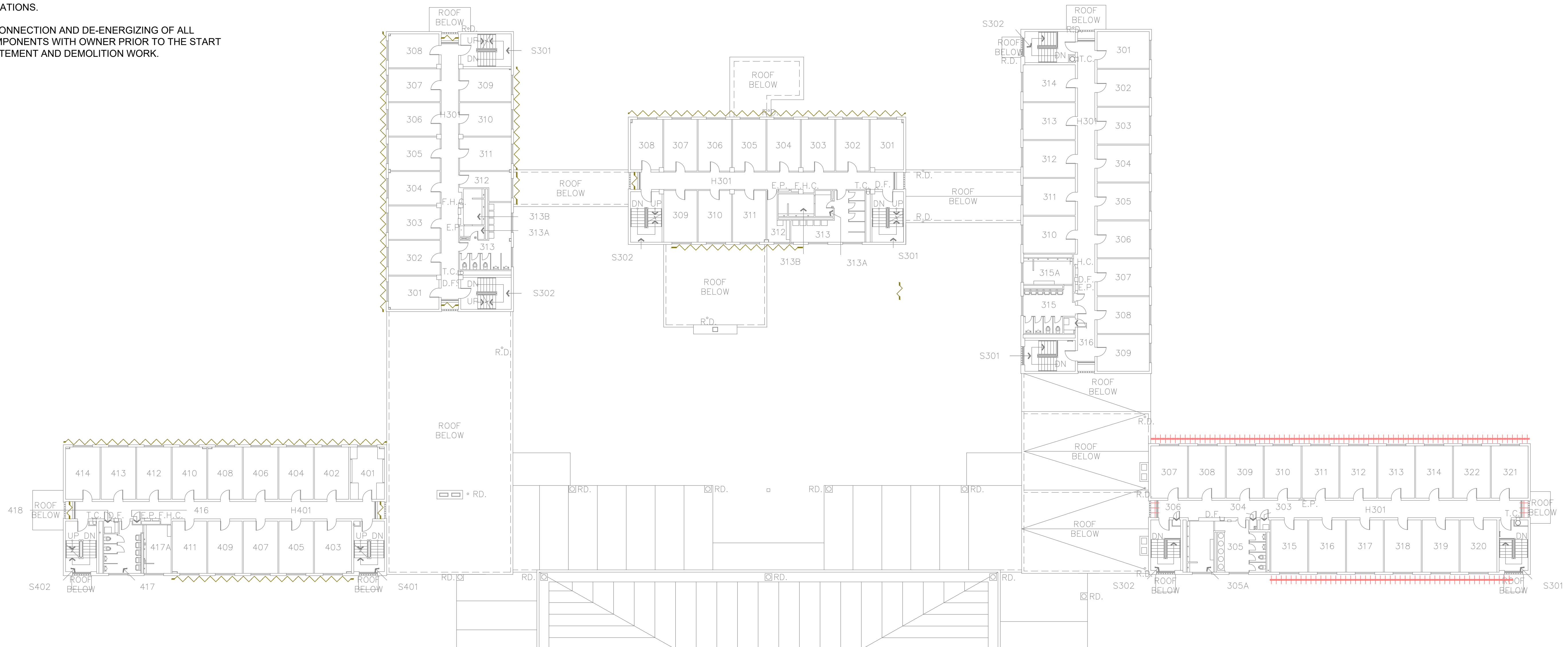

PARTIAL THIRD LEVEL - NORTH

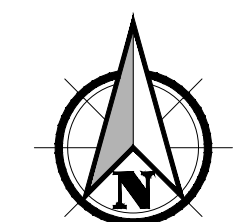

SCALE: 1" = 16'



PREPARED FOR: SOUTHERN OREGON UNIVERSITY

HAZARDOUS MATERIAL ABATEMENT - DEMOLITION PHASE WORK PACKAGE
CASCADE HALL - SOUTHERN OREGON UNIVERSITY
 1450 MADRONE STREET, ASHLAND, OREGON

PBS Engineering and Environmental Inc.
 3500 Chad Drive, Suite 100
 Eugene, OR 97408
 541.686.8694
 pbusa.com



NO	REVISION	DATE	BY	APPD

DRAWN BY	JAB
CHECKED:	JH
DATE:	NOVEMBER 2024
PROJECT NUMBER:	52611.001 0002 004
SHEET DRAWING NO:	HA4.3

GENERAL NOTES

- 1. THIS DRAWING IS DIAGRAMMATIC. IT IS FOR GENERAL INFORMATION.
- 2. CONTRACTOR SHALL FIELD VERIFY ALL DIMENSIONS, MATERIAL QUANTITIES, ITEMS TO BE DEMOLISHED, AND ITEMS TO BE SAVED AND PROTECTED.
- 3. CONTRACTOR SHALL BECOME KNOWLEDGEABLE WITH EXTRACTION POINT LOCATIONS AND LIMITATIONS, AND VERIFY ALL EXTRACTION POINT MEASUREMENTS IN THE FIELD.
- 4. CONTRACTOR SHALL COORDINATE ALL WORK WITH THE OWNER INCLUDING BUT NOT LIMITED TO SCHEDULING, ACCESS, SECURITY, STAGING, PROTECT AND SAVE ITEMS, SALVAGE, LOCKOUT/TAGOUT, AND DEMOLITION ACTIVITIES.
- 5. ALL CONTRACTORS AND SUB-CONTRACTORS PERFORMING ABATEMENT AND DEMOLITION TASKS ON PAINTED SURFACES SHALL COMPLY WITH ALL APPLICABLE LEAD PAINT REGULATIONS IN OAR 437-DIVISION 3, 1926.62 LEAD IN CONSTRUCTION STANDARD.
- 6. CLEANUP AND DISPOSAL OF ALL GENERAL WASTE GENERATED AS A RESULT OF DEMOLITION ACTIVITIES SHALL BE THE RESPONSIBILITY OF THE CONTRACTOR.
- 7. CONTRACTOR SHALL VERIFY WITH THE OWNER SPECIFIC ITEMS TO BE SAVED AND PROTECTED PRIOR TO THE START OF ABATEMENT AND DEMOLITION WORK.
- 8. PROTECT ALL SYSTEMS OUTSIDE THE SCOPE OF WORK OF THIS PROJECT FROM DAMAGE AS A RESULT OF WORK INCLUDED IN THIS PROJECT, AND PROTECT ALL ITEMS SPECIFICALLY INDICATED IN THESE SPECIFICATIONS.
- 9. COORDINATE DISCONNECTION AND DE-ENERGIZING OF ALL OPERATIONAL COMPONENTS WITH OWNER PRIOR TO THE START OF ASBESTOS ABATEMENT AND DEMOLITION WORK.

ABATEMENT NOTES

- 1. REMOVE AND DISPOSE OF ALL ASBESTOS-CONTAINING MATERIALS IDENTIFIED ON THE ABATEMENT DRAWINGS AND IN THE SUMMARY OF WORK. DRAWING DOES NOT SHOW ALL ASBESTOS-CONTAINING MATERIALS TO BE REMOVED. REFER TO THE ABATEMENT NOTES AND SUMMARY OF WORK FOR ADDITIONAL DETAILS AND TASKS INCLUDED IN THE PROJECT SCOPE OF WORK.
- 2. CONTRACTOR SHALL PERFORM SELECTIVE DEMOLITION OF BUILDING FINISHES, CASEWORK, FLASHING, HVAC EQUIPMENT, AND FRAMING AS NECESSARY TO ACCESS ASBESTOS-CONTAINING MATERIALS TO BE REMOVED.
- 3. IN AREAS WHERE WINDOW UNIT ABATEMENT IS SPECIFIED, CONTRACTOR SHALL REMOVE ALL RESIDUAL SEALANTS FROM WINDOW UNIT OPENINGS.
- 4. ALL ASBESTOS ABATEMENT AND ALL DEMOLITION WORK THAT MAY IMPACT ASBESTOS-CONTAINING MATERIALS SHALL BE CONDUCTED WITHIN A REGULATED WORK AREA.
- 5. THE CONTRACTOR SHALL BE RESPONSIBLE FOR CLEANING OR REMOVAL AND DISPOSAL OF ANY ITEMS THAT BECOME CONTAMINATED AS A RESULT OF ASBESTOS ABATEMENT WORK.
- 6. CONTRACTOR SHALL CAPTURE ALL WATER USED DURING ASBESTOS ABATEMENT AND FILTER PRIOR TO DISCHARGE INTO MUNICIPAL WATER SYSTEM.

LEGEND

- +++++ WINDOW'S WITH ASBESTOS-CONTAINING FRAME SEALANT
- WINDOW'S WITH ASBESTOS-CONTAINING GLAZING COMPOUND AND FRAME SEALANT

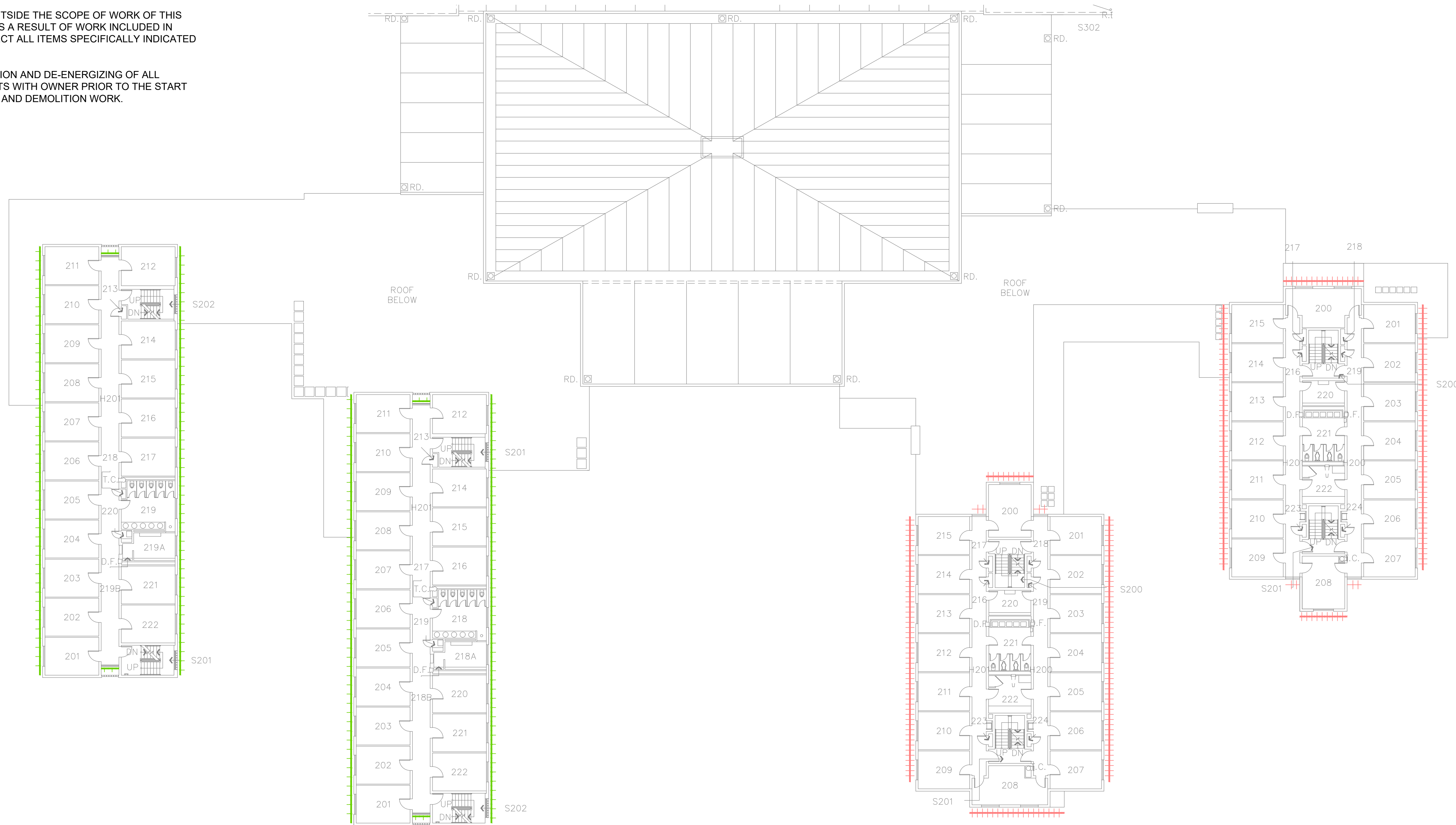

PARTIAL THIRD LEVEL - SOUTH

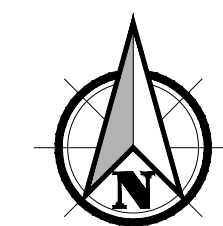

SCALE: 1" = 16'
0 8' 16' 32'

File name: L:\Projects\52000\52600-52600-52600\52611_SOU_2020-2023\52611_001_Cascade_Hall\Design\Task_0002_Phase_004_Demo_Phase_WPDWG\52611_001_0002_004_HA4.dwg
User: James Blanco
CAD Plot Date/Time: 12/3/2024 1:19:07 PM
Layout Tab: HS4.5

FULL SIZE SHEET FORMAT IS 24X36; IF PRINTED SIZE IS NOT 24X36, THEN THIS SHEET FORMAT HAS BEEN MODIFIED & INDICATED DRAWING SCALE IS NOT ACCURATE.

PREPARED FOR: SOUTHERN OREGON UNIVERSITY

HAZARDOUS MATERIAL ABATEMENT - DEMOLITION PHASE WORK PACKAGE
CASCADE HALL - SOUTHERN OREGON UNIVERSITY
1450 MADRONE STREET, ASHLAND, OREGON



NO	REVISION	DATE	BY	APPD

DRAWN BY JAB
CHECKED: JH
DATE: NOVEMBER 2024
PROJECT NUMBER: 52611.001 0002 004
SHEET DRAWING NO: HA4.4
SHEET 9 OF 11

GENERAL NOTES

1. THIS DRAWING IS DIAGRAMMATIC. IT IS FOR GENERAL INFORMATION.
2. CONTRACTOR SHALL FIELD VERIFY ALL DIMENSIONS, MATERIAL QUANTITIES, ITEMS TO BE DEMOLISHED, AND ITEMS TO BE SAVED AND PROTECTED.
3. CONTRACTOR SHALL BECOME KNOWLEDGEABLE WITH EXTRACTION POINT LOCATIONS AND LIMITATIONS, AND VERIFY ALL EXTRACTION POINT MEASUREMENTS IN THE FIELD.
4. CONTRACTOR SHALL COORDINATE ALL WORK WITH THE OWNER INCLUDING BUT NOT LIMITED TO SCHEDULING, ACCESS, SECURITY, STAGING, PROTECT AND SAVE ITEMS, SALVAGE, LOCKOUT/TAGOUT, AND DEMOLITION ACTIVITIES.
5. ALL CONTRACTORS AND SUB-CONTRACTORS PERFORMING ABATEMENT AND DEMOLITION TASKS ON PAINTED SURFACES SHALL COMPLY WITH ALL APPLICABLE LEAD PAINT REGULATIONS IN OAR 437-DIVISION 3, 1926.62 LEAD IN CONSTRUCTION STANDARD.
6. CLEANUP AND DISPOSAL OF ALL GENERAL WASTE GENERATED AS A RESULT OF DEMOLITION ACTIVITIES SHALL BE THE RESPONSIBILITY OF THE CONTRACTOR.
7. CONTRACTOR SHALL VERIFY WITH THE OWNER SPECIFIC ITEMS TO BE SAVED AND PROTECTED PRIOR TO THE START OF ABATEMENT AND DEMOLITION WORK.
8. PROTECT ALL SYSTEMS OUTSIDE THE SCOPE OF WORK OF THIS PROJECT FROM DAMAGE AS A RESULT OF WORK INCLUDED IN THIS PROJECT, AND PROTECT ALL ITEMS SPECIFICALLY INDICATED IN THESE SPECIFICATIONS.
9. COORDINATE DISCONNECTION AND DE-ENERGIZING OF ALL OPERATIONAL COMPONENTS WITH OWNER PRIOR TO THE START OF ASBESTOS ABATEMENT AND DEMOLITION WORK.

ABATEMENT NOTES

1. REMOVE AND DISPOSE OF ALL ASBESTOS-CONTAINING MATERIALS IDENTIFIED ON THE ABATEMENT DRAWINGS AND IN THE SUMMARY OF WORK. DRAWING DOES NOT SHOW ALL ASBESTOS-CONTAINING MATERIALS TO BE REMOVED. REFER TO THE ABATEMENT NOTES AND SUMMARY OF WORK FOR ADDITIONAL DETAILS AND TASKS INCLUDED IN THE PROJECT SCOPE OF WORK.
2. CONTRACTOR SHALL PERFORM SELECTIVE DEMOLITION OF BUILDING FINISHES, CASEWORK, FLASHING, HVAC EQUIPMENT, AND FRAMING AS NECESSARY TO ACCESS ASBESTOS-CONTAINING MATERIALS TO BE REMOVED.
3. IN AREAS WHERE WINDOW UNIT ABATEMENT IS SPECIFIED, CONTRACTOR SHALL REMOVE ALL RESIDUAL SEALANTS FROM WINDOW UNIT OPENINGS.
4. ALL ASBESTOS ABATEMENT AND ALL DEMOLITION WORK THAT MAY IMPACT ASBESTOS-CONTAINING MATERIALS SHALL BE CONDUCTED WITHIN A REGULATED WORK AREA.
5. THE CONTRACTOR SHALL BE RESPONSIBLE FOR CLEANING OR REMOVAL AND DISPOSAL OF ANY ITEMS THAT BECOME CONTAMINATED AS A RESULT OF ASBESTOS ABATEMENT WORK.
6. CONTRACTOR SHALL CAPTURE ALL WATER USED DURING ASBESTOS ABATEMENT AND FILTER PRIOR TO DISCHARGE INTO MUNICIPAL WATER SYSTEM.

LEGEND

- +++++ WINDOW'S WITH ASBESTOS-CONTAINING FRAME SEALANT
- WINDOW'S WITH ASBESTOS-CONTAINING GLAZING COMPOUND AND FRAME SEALANT

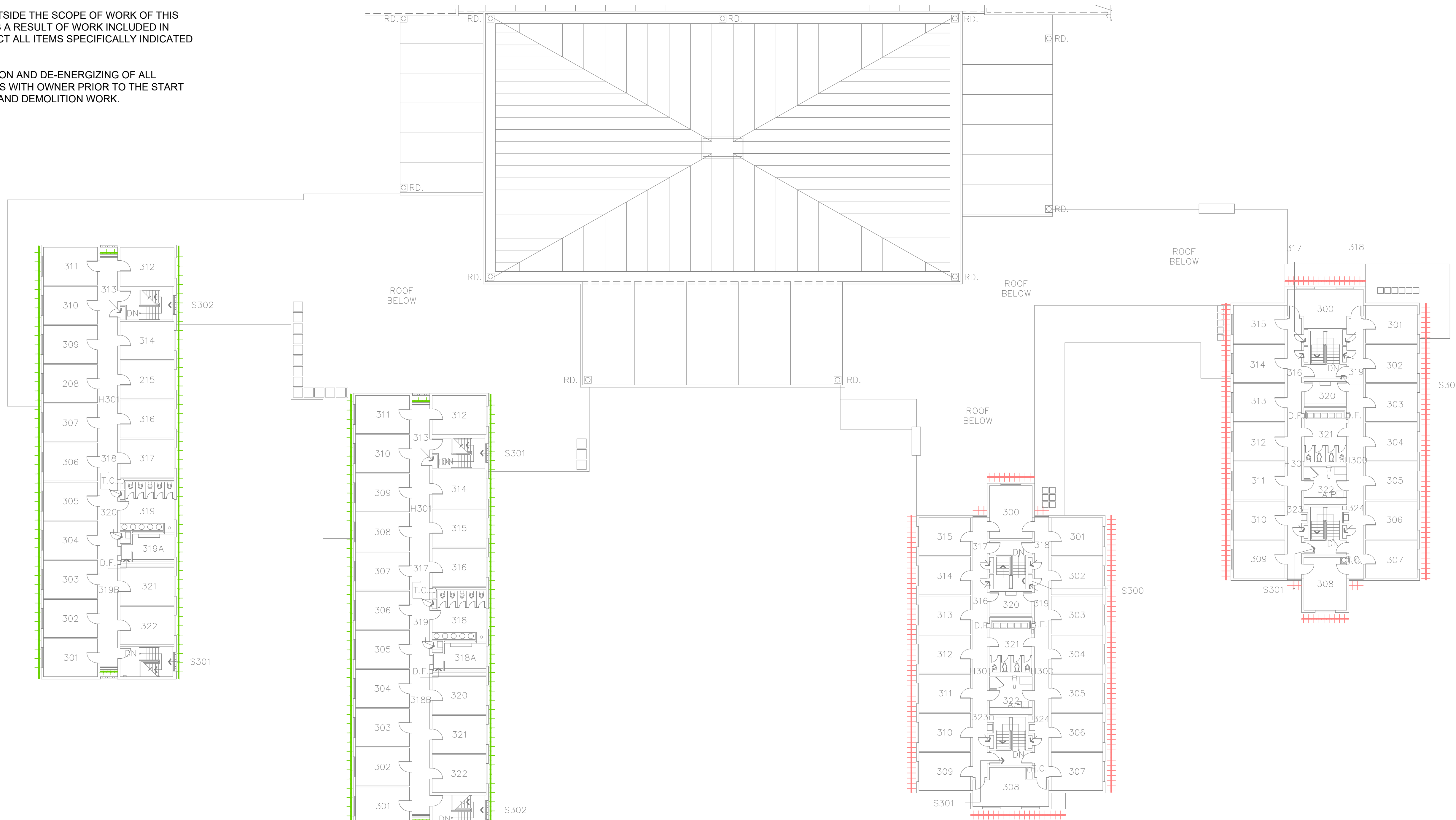

PARTIAL FOURTH LEVEL - SOUTH

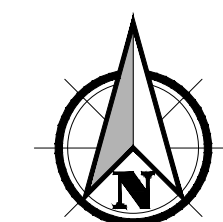

SCALE: 1" = 16'
0 8' 16' 32'

Filename: L:\Projects\52611_SOU_2020-2023\52611_001_Cascade_Hall\Design\Task_0002_Phase_004_Demo_Phase_WP\DWG\52611_001_0002_004_HA5.2.dwg User: James Blanco CAD Plot Date/Time: 11/27/2024 9:45:51 AM

FULL SIZE SHEET FORMAT IS 24X36; IF PRINTED SIZE IS NOT 24X36, THEN THIS SHEET FORMAT HAS BEEN MODIFIED & INDICATED DRAWING SCALE IS NOT ACCURATE.

NO	REVISION	DATE	BY	APPD

DRAWN BY JAB
CHECKED: JH
DATE: NOVEMBER 2024
PROJECT NUMBER: 52611.001 0002 004
SHEET DRAWING NO: HA5.2
SHEET 10 OF 11

GENERAL NOTES

- THIS DRAWING IS DIAGRAMMATIC. IT IS FOR GENERAL INFORMATION.
- CONTRACTOR SHALL FIELD VERIFY ALL DIMENSIONS, MATERIAL QUANTITIES, ITEMS TO BE DEMOLISHED, AND ITEMS TO BE SAVED AND PROTECTED.
- CONTRACTOR SHALL BECOME KNOWLEDGEABLE WITH EXTRACTION POINT LOCATIONS AND LIMITATIONS, AND VERIFY ALL EXTRACTION POINT MEASUREMENTS IN THE FIELD.
- CONTRACTOR SHALL COORDINATE ALL WORK WITH THE OWNER INCLUDING BUT NOT LIMITED TO SCHEDULING, ACCESS, SECURITY, STAGING, PROTECT AND SAVE ITEMS, SALVAGE, LOCKOUT/TAGOUT, AND DEMOLITION ACTIVITIES.
- ALL CONTRACTORS AND SUB-CONTRACTORS PERFORMING ABATEMENT AND DEMOLITION TASKS ON PAINTED SURFACES SHALL COMPLY WITH ALL APPLICABLE LEAD PAINT REGULATIONS IN OAR 437-DIVISION 3, 1926.62 LEAD IN CONSTRUCTION STANDARD.
- CLEANUP AND DISPOSAL OF ALL GENERAL WASTE GENERATED AS A RESULT OF DEMOLITION ACTIVITIES SHALL BE THE RESPONSIBILITY OF THE CONTRACTOR.
- CONTRACTOR SHALL VERIFY WITH THE OWNER SPECIFIC ITEMS TO BE SAVED AND PROTECTED PRIOR TO THE START OF ABATEMENT AND DEMOLITION WORK.
- PROTECT ALL SYSTEMS OUTSIDE THE SCOPE OF WORK OF THIS PROJECT FROM DAMAGE AS A RESULT OF WORK INCLUDED IN THIS PROJECT, AND PROTECT ALL ITEMS SPECIFICALLY INDICATED IN THESE SPECIFICATIONS.
- COORDINATE DISCONNECTION AND DE-ENERGIZING OF ALL OPERATIONAL COMPONENTS WITH OWNER PRIOR TO THE START OF ASBESTOS ABATEMENT AND DEMOLITION WORK.





ABATEMENT NOTES

- REMOVE AND DISPOSE OF ALL ASBESTOS-CONTAINING MATERIALS IDENTIFIED ON THE ABATEMENT DRAWINGS AND IN THE SECTION 01 11 00 SUMMARY OF WORK. DRAWING DOES NOT SHOW ALL ASBESTOS-CONTAINING MATERIALS TO BE REMOVED. REFER TO THE ABATEMENT NOTES AND SUMMARY OF WORK SECTION 01 11 00 FOR ADDITIONAL DETAILS AND TASKS INCLUDED IN THE PROJECT SCOPE OF WORK.
- REMOVE ALL VENTS, FLASHING, AND ALL OTHER ROOF-MOUNTED FIXTURES AS NECESSARY TO ACCESS CONCEALED ASBESTOS-CONTAINING ROOFING MATERIALS SCHEDULED FOR REMOVAL.
- REMOVE AND DISPOSE OF ALL ROOFING MATERIAL LAYERS AND ASSOCIATED INSULATION DOWN TO THE ROOF DECK. CLEAN ANY AND ALL DEBRIS THAT FILTERS DOWN THROUGH GAPS IN ROOF DECKING INTO ATTIC AND ABOVE-CEILING INTERSTITIAL SPACES.
- IN ROOF AREAS IDENTIFIED ON THIS DRAWING THAT INCLUDE A WHITE, FIBROUS FELT LAYER WITHIN THE ASBESTOS-CONTAINING BUILT-UP ROOFING SYSTEM, THAT FELT LAYER WAS OBSERVED BY PBS TO BE FRIABLE DURING SAMPLE COLLECTION.
- THE CONTRACTOR SHALL BE RESPONSIBLE FOR CLEANING OR REMOVAL AND DISPOSAL OF ANY ITEMS THAT BECOME CONTAMINATED AS A RESULT OF ASBESTOS ABATEMENT WORK.
- CONTRACTOR SHALL CAPTURE ALL WATER USED DURING ASBESTOS ABATEMENT AND FILTER PRIOR TO DISCHARGE INTO MUNICIPAL WATER SYSTEM.

KEY NOTES

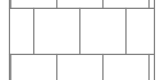
- ASBESTOS-CONTAINING DETAIL MASTIC APPLIED TO ROOF PENETRATIONS AND EXHAUST UNIT BASES THROUGHOUT THIS ROOF AREA.
- ASBESTOS-CONTAINING COATING APPLIED TO EXHAUST UNITS THROUGHOUT THIS ROOF AREA.
- ASBESTOS-CONTAINING SKIMCOAT PATCHING APPLIED TO BUILDING EXTERIOR AT ROOF LEVEL.

LEGEND

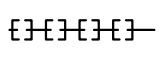
-  ASBESTOS-CONTAINING ASPHALTIC ROOFING FELT CONCEALED UNDER ROOF MEMBRANE
-  ASBESTOS-CONTAINING BUILT-UP ROOFING SYSTEM CONCEALED UNDER MEMBRANE ROOFING SYSTEM
-  ASBESTOS-CONTAINING BUILT-UP ROOFING SYSTEM WITH ASBESTOS-CONTAINING WHITE, FIBROUS FELT LAYER, CONCEALED UNDER MEMBRANE ROOFING SYSTEM
-  ASBESTOS-CONTAINING ASPHALTIC ROOFING FELT AND TAR CONCEALED BEHIND ROOF MEMBRANE AND FLASHING AT PARAPET CURB
-  ASBESTOS-CONTAINING LOUVER SYSTEM PUTTY AND FLASHING SEALANT AT EXTERIOR LOUVERS

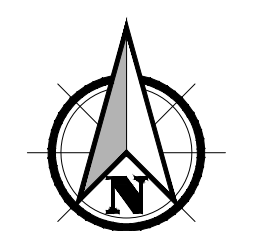
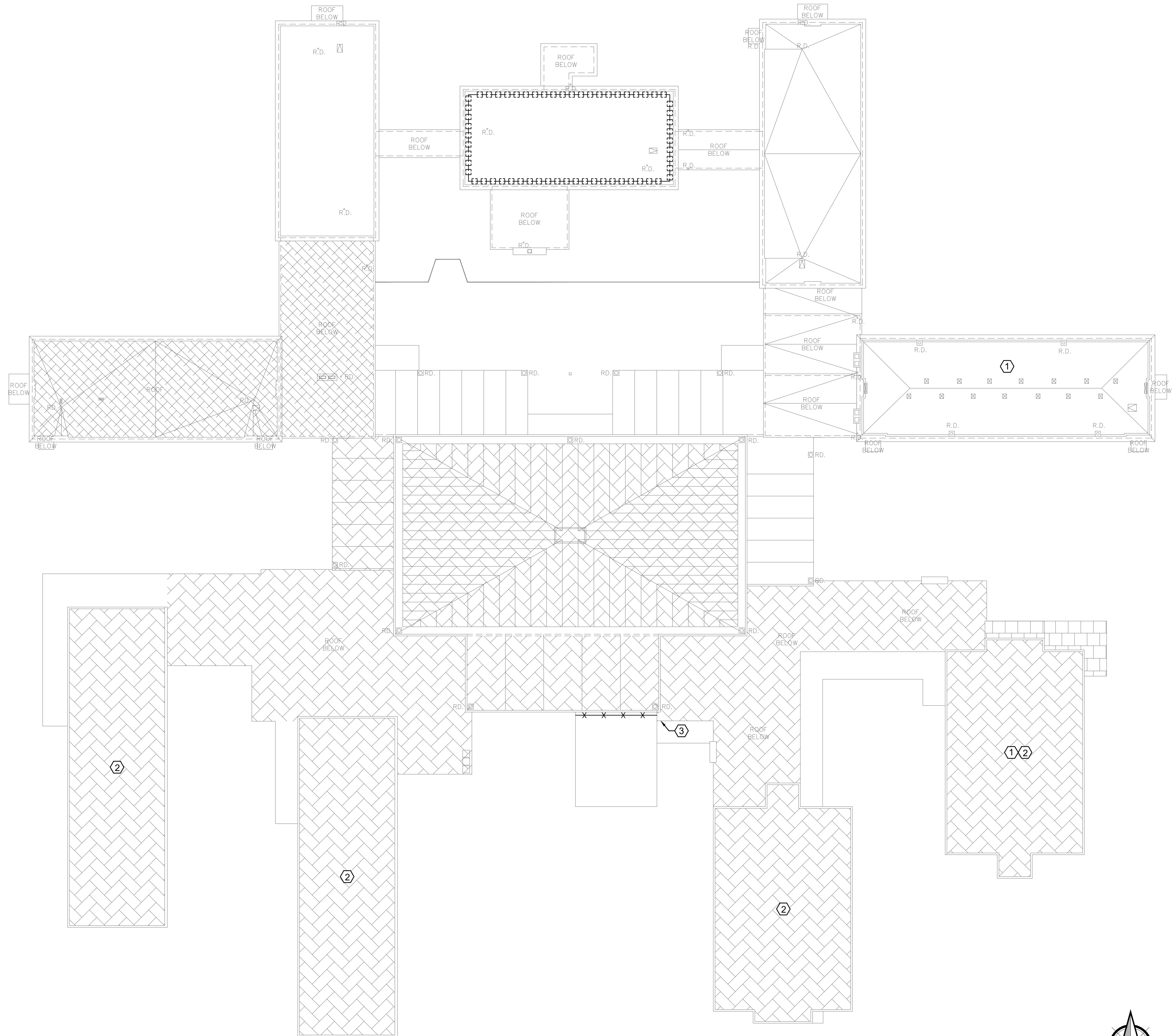

SCALE: 1" = 20'
0 10' 20' 40'

ROOF

File name: L:\Projects\5200052600-52611_SOU_2020-2023\52611.001_Cascade_Hall\Design\Task_0002_Phase_004_Demo_Phase_WP\DWG\52611.001_0002_004_HA6.1.dwg User: James Blanco CAD Plot Date/Time: 11/27/2024 10:44:16 AM

FULL SIZE SHEET FORMAT IS 24X36; IF PRINTED SIZE IS NOT 24X36, THEN THIS SHEET FORMAT HAS BEEN MODIFIED & INDICATED DRAWING SCALE IS NOT ACCURATE.

PBS Engineering and Environmental Inc.
3500 Chad Drive, Suite 100
Eugene, OR 97408
541.686.8694
pbsusa.com

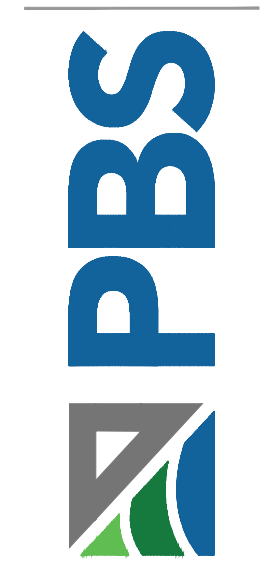

HAZARDOUS MATERIAL ABATEMENT - DEMOLITION PHASE WORK PACKAGE
CASCADE HALL - SOUTHERN OREGON UNIVERSITY
1450 MADRONE STREET, ASHLAND, OREGON

NO	REVISION	DATE	BY	APPD

DRAWN BY JAB
CHECKED: JH
DATE: NOVEMBER 2024
PROJECT NUMBER: 52611.001_0002_004
SHEET DRAWING NO: HA6.1