

WOMEN'S DORMITORY PROJECT

SOUTHERN OREGON COLLEGE

ASHLAND, OREGON

OFFICE OF ROBERT J. KEENEY AIA ARCHITECT
 MEDFORD, OREGON

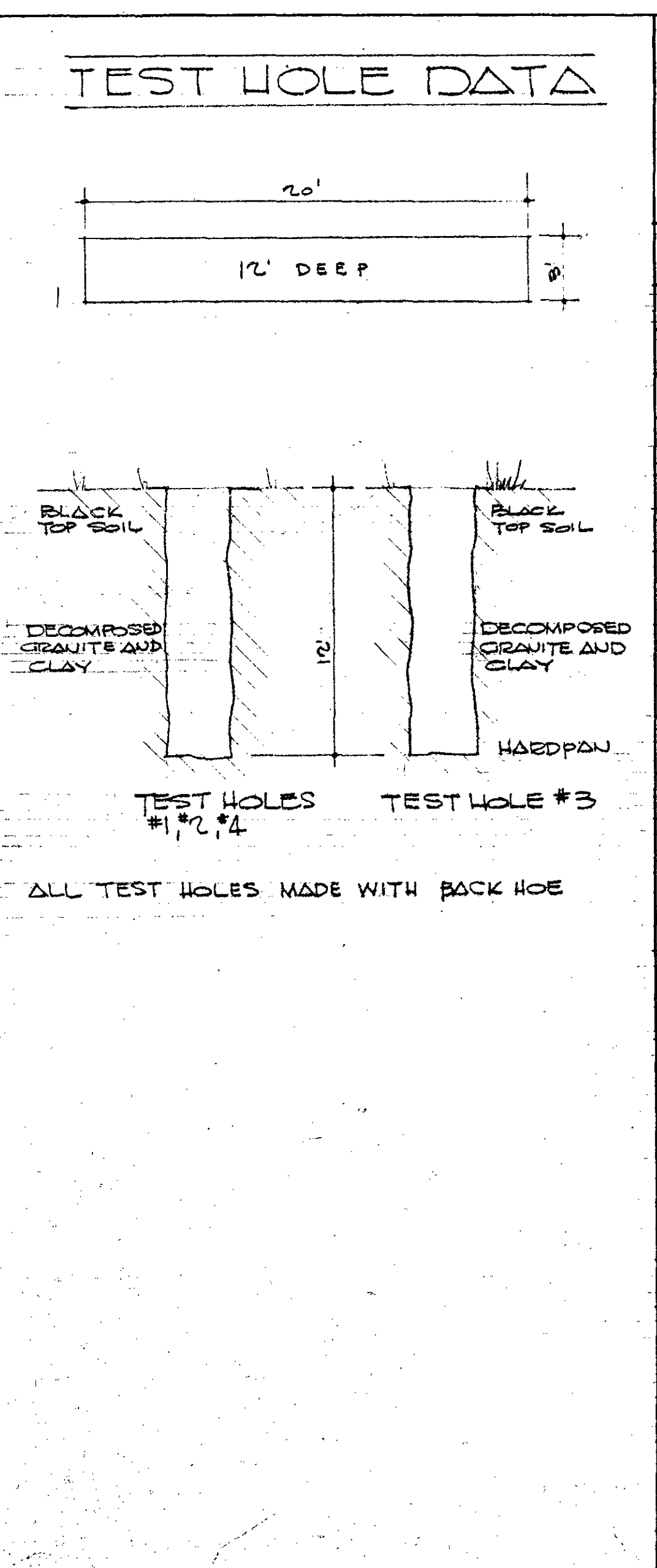
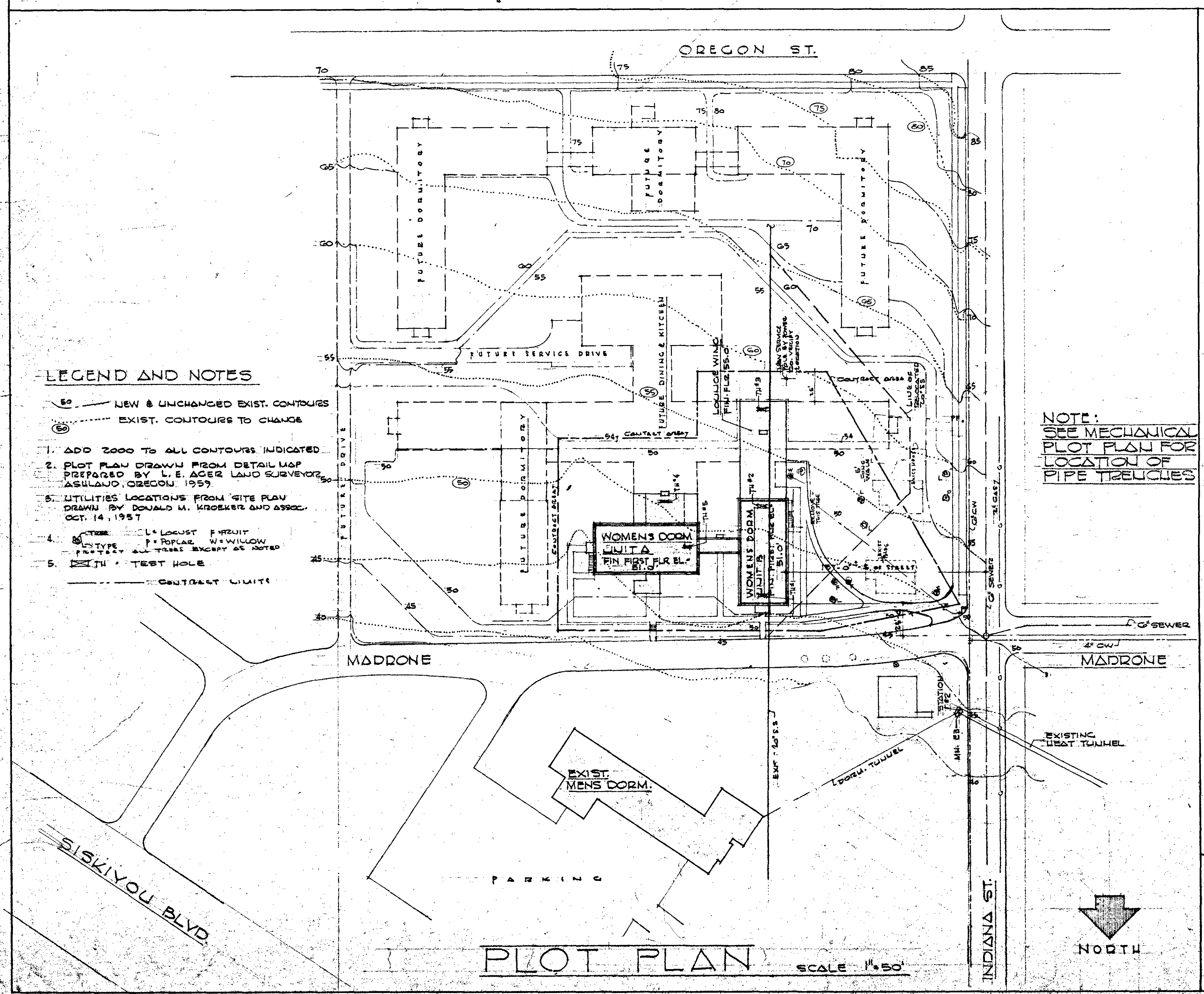

GENERAL WORK CONTRACT

I N D E X

DRAWING NUMBER	DRAWING NAME
ARCHITECTURAL	
1	TITLE, INDEX, PLOT PLAN AND TEST HOLES
2	BASEMENT PLAN, ROOM, DOOR & WINDOW SCHEDULES
3	FIRST FLOOR PLAN, ROOM, DOOR & WINDOW SCHEDULES
4	SECOND FLOOR PLAN, ROOM, DOOR & WINDOW SCHEDULES
5	THIRD FLOOR PLAN, ROOM, DOOR & WINDOW SCHEDULES
6	ROOF PLAN, STAIR DETAILS STAIRS A, B, C, D, ROOF DETAILS
7	EXTERIOR ELEVATIONS AND DETAILS
8	EXTERIOR ELEVATIONS AND DETAILS
9	DOOR AND WINDOW DETAILS
10	TOILET ROOMS, PLANS, SECTIONS, ELEVATIONS & DETAILS
11	STUDY-BEDROOM PLAN, ELEVATIONS AND DETAILS
12	SECTIONS A-A B-B C-C
13	LOUNGES AND FIREPLACE DETAILS
14	GLASS PANELS, ALUMINUM FRAMES & DESK DETAILS
15	REVISED FOUNDATION AND UNDERSLAB DRAINAGE
STRUCTURAL	
S1	BASEMENT AND FOUNDATION PLANS
S2	COLUMN AND FOOTING SCHEDULES AND DETAILS
S3	FIRST FLOOR FRAMING PLAN
S4	SECOND FLOOR AND LOW ROOF FRAMING PLAN
S5	THIRD FLOOR AND HIGH ROOF FRAMING
S6	TYPICAL BUILDING SECTIONS
S7	STAIRS AND MISC. DETAILS
S8	STRUCTURAL ELEVATIONS

TITLE - INDEX - PLOT PLAN - TEST HOLES

STATE OF OREGON REGISTERED ARCHITECT

OFFICE OF ROBERT J. KEENEY AIA ARCHITECT
 MEDFORD, OREGON

DATE: 1957
 DRAWN BY: RJK
 CHECKED BY: RJK
 SCALE: AS NOTED
 SHEET NO. 1 OF 1

THE CONTRACTOR SHALL CHECK AND VERIFY ALL DIMENSIONS BEFORE PROCEEDING WITH THE WORK. REPORT ANY DISCREPANCIES TO ARCHITECT.

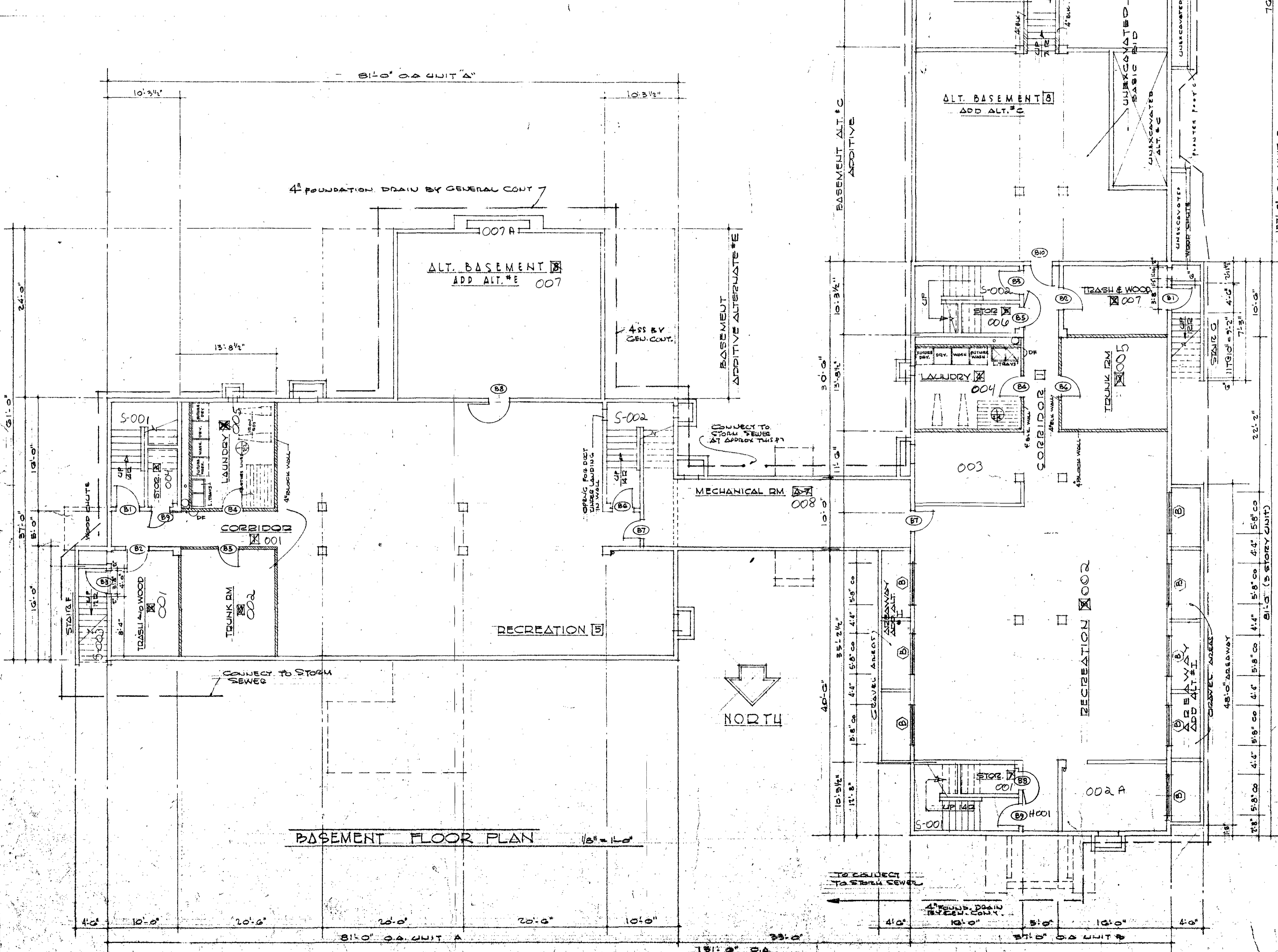
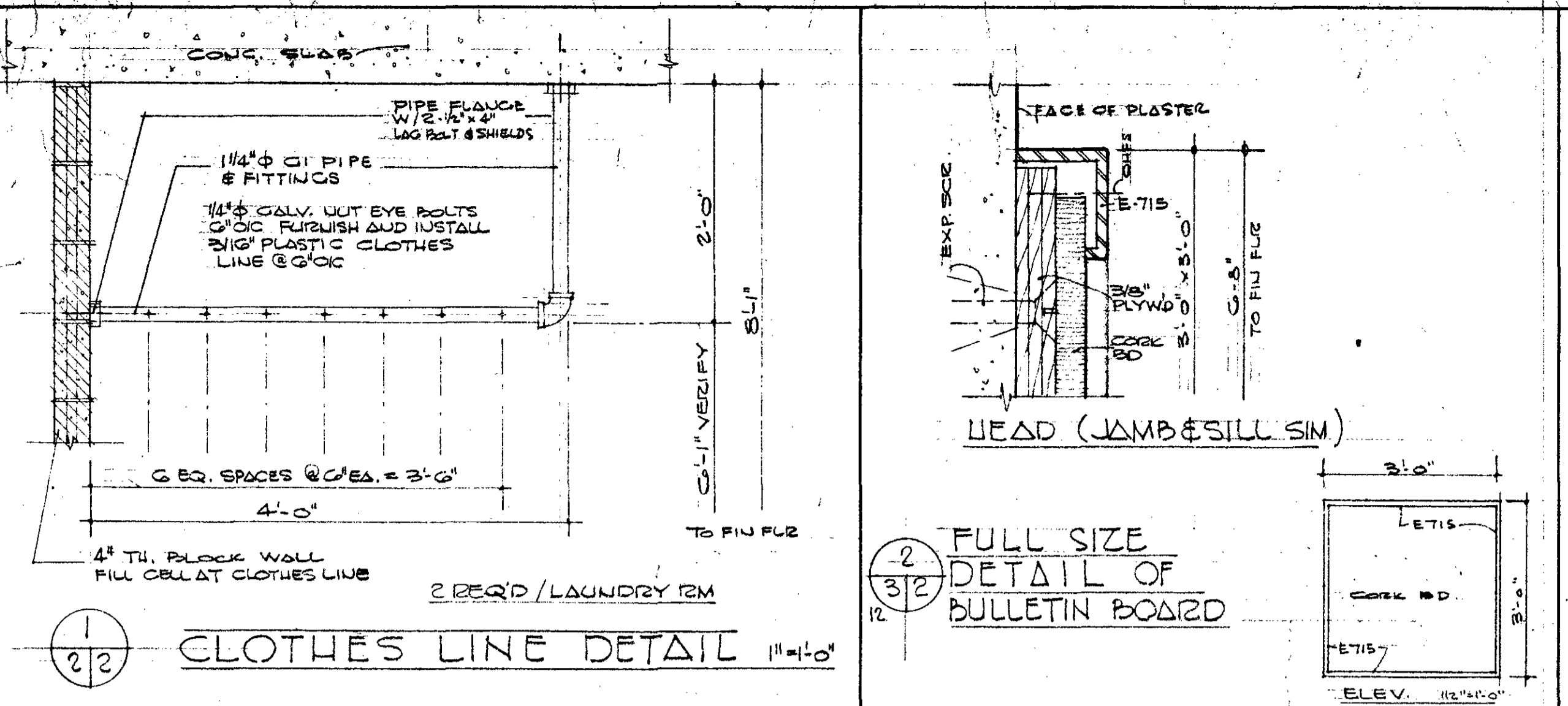

ROOM FINISH SCHEDULE													
ROOM NO.	ROOM NAME	FLOOR FIN	BASE FIN	NORTH WALL MAT FIN	SOUTH WALL MAT FIN	EAST WALL MAT FIN	WEST WALL MAT FIN	CEILING MAT FIN	HT.	UNIT	REMARKS	ADD. ALT. #	REMARKS
UNIT A													
1	CORRIDOR	CH	C	4B-C	4B-C	C	C	OP	7'-0"	P3	P3		
2	TRASH & WOOD	CH	C	C	C	C	C	4B	8'-1"	P3	P3		
3	STORAGE	CH	C	C	C	C	C	C	8'-1"	P3	P3		
4	LAUNDRY	CH	C	4B	PI	4B	PI	4B	PI	8'-1"	P3	P3	ALL CORK, SEE SPEC.
5	RECREATION	CH	C	C	C	4B	PI	4B	PI	8'-1"	P3	P3	ALL CORK, SEE SPEC.
6	TRUNK RM.	CH	C	C	C	4B	PI	4B	PI	8'-1"	P3	P3	ALL CORK, SEE SPEC.
7	STORAGE	CH	C	C	C	C	C	C	8'-1"	P3	P3		
8	ALT. BASEMT	CH	C	C	C	C	C	C	8'-1"	P3	P3	ADD. ALT. # C	
9	ALT. BASEMT	CH	C	C	C	C	C	C	8'-1"	P3	P3	ADD. ALT. # D	
UNIT B													
1	CORRIDOR	CH	C	OP	C	C	4B-C	C	7'-0"	P3	P3		
2	TRASH & WOOD	CH	C	4B	C	C	C	C	8'-1"	P3	P3		
3	STORAGE	CH	C	C	C	C	C	C	8'-1"	P3	P3		
4	LAUNDRY	CH	C	4B	PI	4B	PI	4B	PI	8'-1"	P3	P3	ALL CORK, SEE SPEC.
5	RECREATION	CH	C	C	C	4B	PI	4B	PI	8'-1"	P3	P3	ALL CORK, SEE SPEC.
6	TRUNK RM.	CH	C	C	C	4B	PI	4B	PI	8'-1"	P3	P3	ALL CORK, SEE SPEC.
7	STORAGE	CH	C	C	C	C	C	C	8'-1"	P3	P3		
8	ALT. BASEMT	CH	C	C	C	C	C	C	8'-1"	P3	P3	ADD. ALT. # C	
9	ALT. BASEMT	CH	C	C	C	C	C	C	8'-1"	P3	P3	ADD. ALT. # D	
UNIT C													
SEE FLOOR PLAN													

ABBREVIATIONS			
FLOOR COVERINGS	PLASTER	PAINTING	MISCELLANEOUS
AT ASPHALT TILE	L1 2" SOLID PLASTER STUDLESS	PI 2 COATS LATEX	Foc FACE OF CONC.
VS VINYL SHEET	L2 2" SOLID PLASTER WITH STUDS	P2 2 COATS STUCCO	Co CONCRETE OPENING
FO FORMICA	L3 RIBB CHANNELS + METAL LATH & PLASTER	P3 ENAMEL	KO KNOCK OUT PANEL
RB RUBBER BASE	L4 PLASTER ON BLOCK	P4 CARBON WAX STAIN	PB PEG BOARDS
	L5 PLASTER ON CONC.		WP WOOD PANELING
	L6 CEMENT PLASTER ON BLOCK		PS PIPE SPACE WALL 2" LATH STUDS
CONCRETE		BLOCK	
C CONCRETE	L7 CEMENT PLASTER ON CONC.	4B 12" x 8" x 4" TH. BLOCK	OP OPEN
CA CONC. ARCHITECTURAL FINISH	L8 CEMENT PLASTER ON GAL. METAL LATH	8B 12" x 8" x 8" TH. BLOCK	VAR2 VARIES
CH CONC. WITH HARDENER	L9 GYP. LATH & PLASTER OVER 1x4 FURD. @ 16" O.C.	8P BLOCK PATTERN	1/3 DITAIL NO./SHEET NO.
CC CONC. WITH COLOR		CLAY PRODUCTS	
T TROWEL FINISH		CT CERAMIC TILE	
WF WOOD FLOAT		QT QUARRY TILE	
CRF CONC. RUB. FINISH		F FLOAT	
		TE TEXTURE	
			ACT ACOUSTICAL TILE (SCRIBE ACT TO WALL)

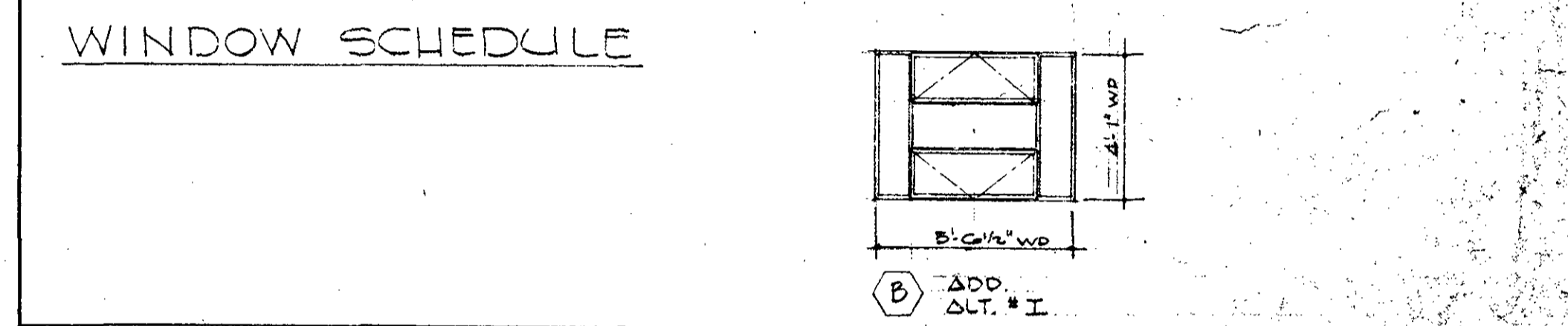

GENERAL NOTES

- GRAVEL IN ALL AREAWAYS
- SEE MECHANICAL DWGS FOR ALL OPENING TO AREAS
- FOUNDATION DRAIN BY GENERAL CONTRACTOR SEE SPEC.

THE CONTRACTOR SHALL CHECK AND VERIFY ALL DIMENSIONS BEFORE PROCEEDING WITH THE WORK. REPORT ANY DISCREPANCIES TO ARCHITECT.

DOOR SCHEDULE															
DOOR NO.	UNIT	OPENING SIZE	TYPE	HDW NO.	FRM NO.	SILL NO.	REMARKS	DOOR NO.	UNIT	OPENING SIZE	TYPE	HDW NO.	FRM NO.	SILL NO.	REMARKS
UNIT A															
B1	9	36 x 68	1	1	2		CL-B	B1	9	36 x 68	5	6	3		
B2	9	36 x 68	1	1	2			B2	9	36 x 68	5	6	3		
B3	9	36 x 68	1	1	2			B3	9	36 x 68	5	6	3		
B4	9	36 x 68	1	1	2			B4	9	36 x 68	5	6	3		
B5	9	36 x 68	1	1	2			B5	9	36 x 68	5	6	3		
B6	9	36 x 68	1	1	2			B6	9	36 x 68	5	6	3		
B7	9	36 x 68	1	1	2		CL-B	B7	9	36 x 68	5	6	3		
B8	9	36 x 68	1	1	2			B8	9	36 x 68	5	6	3		
B9	9	36 x 68	1	1	2			B9	9	36 x 68	5	6	3		
B10	9	36 x 68	1	1	2			B10	9	36 x 68	5	6	3		
B11	9	36 x 68	1	1	2			B11	9	36 x 68	5	6	3		

BASEMENT PLAN • ROOM FINISH SCHEDULE • DOOR & WINDOW SCHEDULE

DATE: 5/25/59

DESIGNED BY: RJK

CHECKED BY: RJK

AS NOTED

SHEET NO. 2

OFFICE OF ROBERT J. KEENEY AIA ARCHITECT

MEDFORD OREGON

STATE OF OREGON REGISTERED ARCHITECT

DOOR SCHEDULE

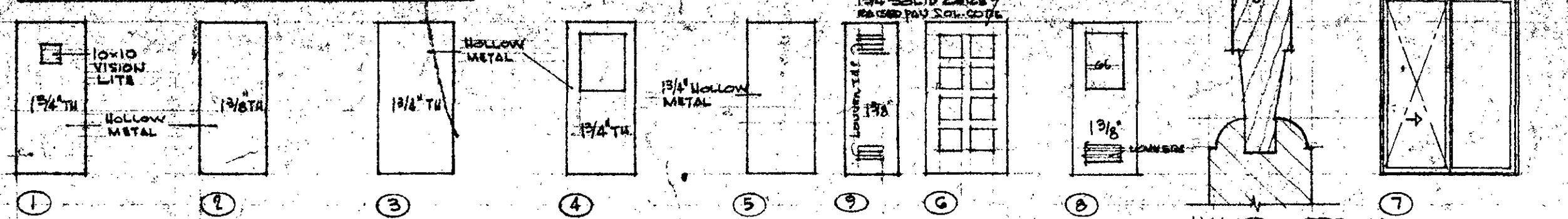

WINDOW SCHEDULE

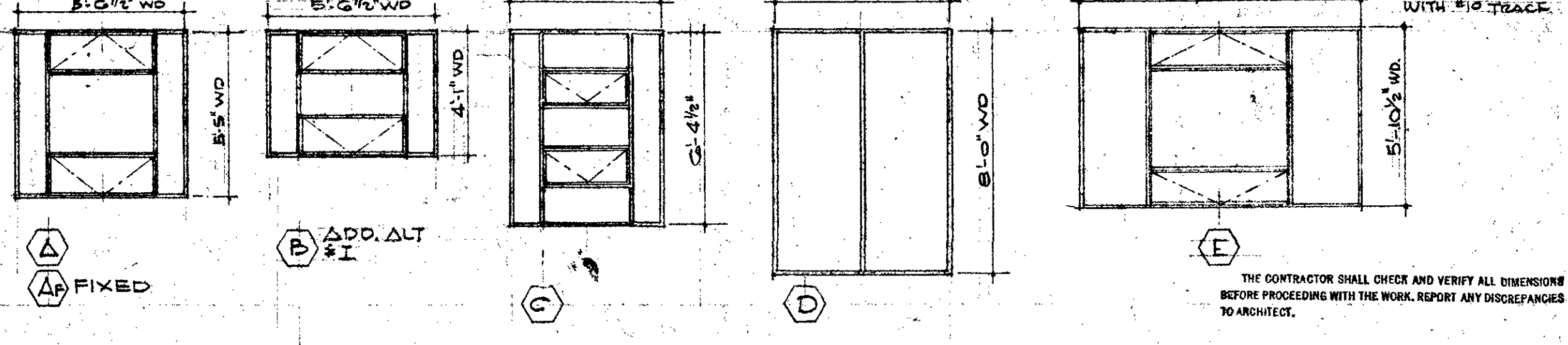

FIRST FLOOR PLAN

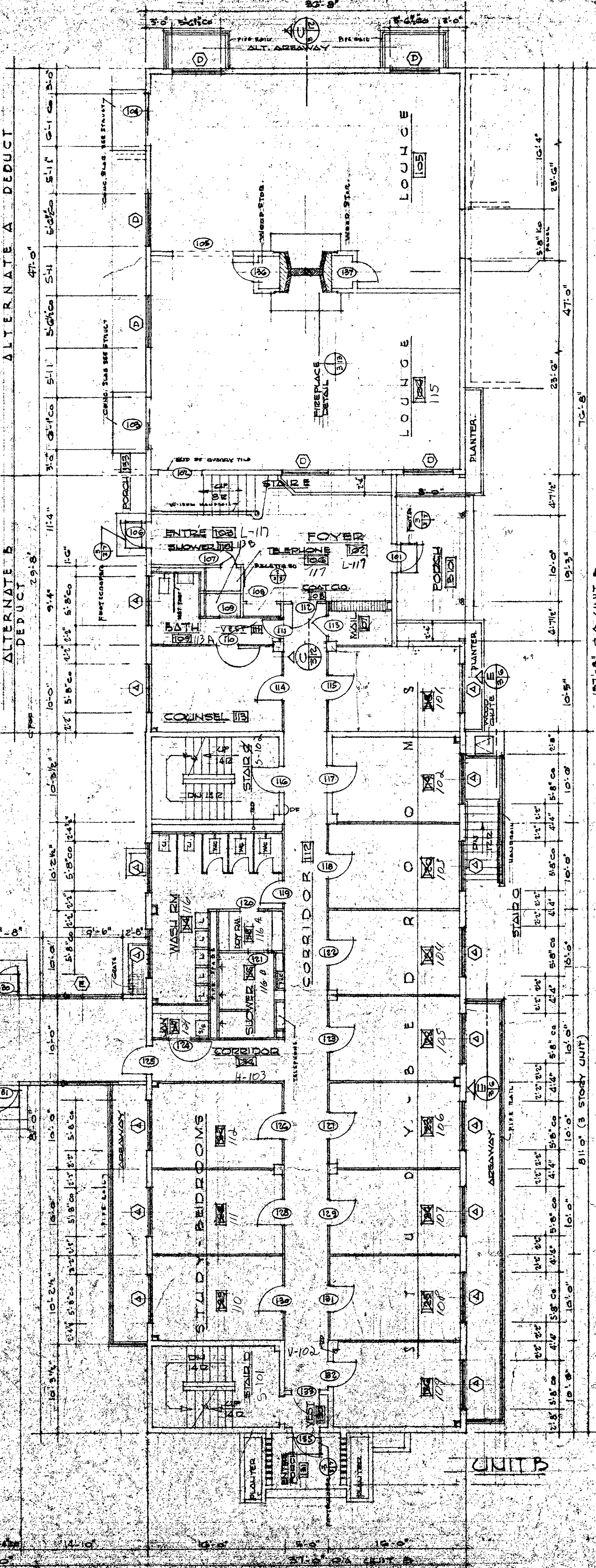
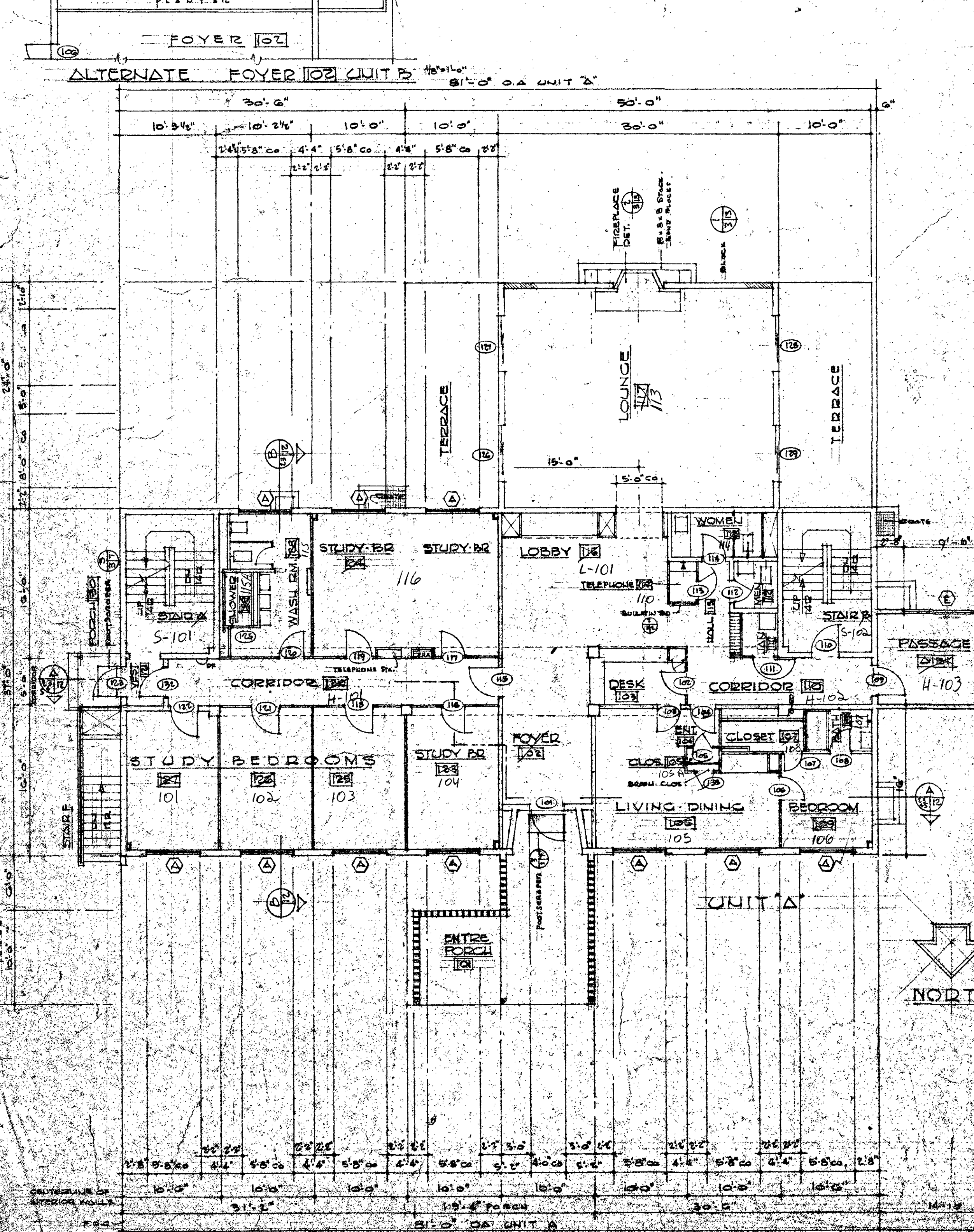

ROOM FINISH SCHEDULE

ROOM NO.	ROOM NAME	FLOOR	BASE	NORTH WALL	SOUTH WALL	EAST WALL	WEST WALL	CEILING	HT.	REMARKS							
UNIT A																	
A101	ENTRANCE PORCH	C	CA	OP	OP	BP-LT	P2	BP	P2	BP	P2	LT-TE	P2	8-11"	P3	P3	DET G/A
102	FOYER	AT	CB	L-F	PI	OP	OP	L-F	PI	L-F	PI	C	ACT	7-6"	P3	P3	
103	DESK	AT	CB	L-F	PI	OP	OP	L-F	PI	L-F	PI	C	ACT	7-6"	P3	P3	
104	BUTRE	AT	CB	L-F	PI	L-F	PI	OP	OP	L-F	PI	C	ACT	7-6"	P3	P3	
105	CLOSET	AT	CB	L-F	PI	L-F	PI	L-F	PI	L-F	PI	C	ACT	7-6"	P3	P3	
106	LIVING-DINING	AT	CB	L-F	PI	L-F	PI	L-F	PI	L-F	PI	C	ACT	7-6"	P3	P3	
107	CLOSET	AT	CB	L-F	PI	L-F	PI	L-F	PI	L-F	PI	C	ACT	7-6"	P3	P3	
108	BATH	CT	CT	L-K	P3	L-K	P3	L-F	CT	L-K	P3	L-S	P3	8-11"	P3	P3	
109	BEDROOM	AT	CB	L-F	PI	L-F	PI	L-F	PI	L-F	PI	C	ACT	7-6"	P3	P3	
110	CORRIDOR	AT	CB	L-F	PI	L-F	PI	L-F	PI	L-F	PI	C	ACT	7-6"	P3	P3	
111	JANITOR	AT	CB	L-F	PI	L-F	PI	L-F	PI	L-F	PI	C	ACT	7-6"	P3	P3	
112	MEN	AT	CB	L-F	PI	L-F	PI	L-F	PI	L-F	PI	C	ACT	7-6"	P3	P3	
113	WOMEN	AT	CB	L-F	PI	L-F	PI	L-F	PI	L-F	PI	C	ACT	7-6"	P3	P3	
114	TELEPHONE	AT	CB	L-F	PI	L-F	PI	L-F	PI	L-F	PI	C	ACT	7-6"	P3	P3	
115	HALL	AT	CB	L-F	PI	L-F	PI	L-F	PI	L-F	PI	C	ACT	7-6"	P3	P3	
116	LOBBY	AT	CB	L-F	PI	L-F	PI	L-F	PI	L-F	PI	C	ACT	7-6"	P3	P3	
117	LOUNGE	AT	CB	L-F	PI	L-F	PI	L-F	PI	L-F	PI	C	ACT	7-6"	P3	P3	
118-119	TERRACE	CC	LT-TE	LT-TE	OP	OP	OP	LT-TE	LT-TE	LT-TE	P2	8-11"	P3	P3			
120	CORRIDOR	AT	CB	L-F	PI	L-F	PI	L-F	PI	L-F	PI	C	ACT	7-6"	P3	P3	
121	VESTIBULE	AT	CB	L-F	PI	L-F	PI	L-F	PI	L-F	PI	C	ACT	7-6"	P3	P3	
122	STUDY BEDRM	AT	CB	L-F	PI	L-F	PI	L-F	PI	L-F	PI	C	ACT	7-6"	P3	P3	
123	STUDY BEDRM	AT	CB	L-F	PI	L-F	PI	L-F	PI	L-F	PI	C	ACT	7-6"	P3	P3	
124	STUDY BEDRM	AT	CB	L-F	PI	L-F	PI	L-F	PI	L-F	PI	C	ACT	7-6"	P3	P3	
125-126	STUDY BEDRM	AT	CB	L-F	PI	L-F	PI	L-F	PI	L-F	PI	C	ACT	7-6"	P3	P3	
127	STUDY BEDRM	AT	CB	L-F	PI	L-F	PI	L-F	PI	L-F	PI	C	ACT	7-6"	P3	P3	
128	WASH RM	CT	CT	L-K	P3	L-K	P3	L-K	P3	L-K	P3	L-S	P3	8-11"	P3	P3	
129	SHOWER	CT	CT	L-K	P3	L-K	P3	L-K	P3	L-K	P3	L-S	P3	8-11"	P3	P3	
130	PORCH	C/WF	OP	OP	OP	OP	OP	OP	OP	OP	OP	OP	OP	7-6"	P3	P3	
A131	PASSAGE	AT	CB	L-F	PI	L-F	PI	L-F	PI	L-F	PI	C	ACT	7-6"	P3	P3	
A-B	STAIR A & B	CH	CRF	PI	CRF	PI	CRF	PI	CRF	PI	CRF	PI	VAR.	P3	P3		SEE DET BUT C

UNIT B ROOM FINISH SCHEDULE

ROOM NO.	ROOM NAME	FLOOR	BASE	NORTH WALL	SOUTH WALL	EAST WALL	WEST WALL	CEILING	HT.	REMARKS							
B101	PORCH	C/WF	OP	OP	OP	OP	OP	OP	OP	OP	OP	OP	OP	7-6"	P3	P3	
102	FOYER	AT	CB	L-F	PI	OP	OP	L-F	PI	L-F	PI	C	ACT	7-6"	P3	P3	
103	ENTRANCE	AT	CB	L-F	PI	OP	OP	L-F	PI	L-F	PI	C	ACT	7-6"	P3	P3	
104	LOUNGE	AT	CB	L-F	PI	OP	OP	L-F	PI	L-F	PI	C	ACT	7-6"	P3	P3	
105	LOUNGE	AT	CB	L-F	PI	OP	OP	L-F	PI	L-F	PI	C	ACT	7-6"	P3	P3	
106	TELEPHONE	AT	CB	L-F	PI	L-F	PI	L-F	PI	L-F	PI	C	ACT	7-6"	P3	P3	
107	MAIL	AT	CB	L-F	PI	L-F	PI	L-F	PI	L-F	PI	C	ACT	7-6"	P3	P3	
108	COAT CLO.	AT	CB	L-F	PI	L-F	PI	L-F	PI	L-F	PI	C	ACT	7-6"	P3	P3	
109	BATH	CT	CT	L-K	P3	L-K	P3	L-F	CT	L-K	P3	L-S	P3	8-11"	P3	P3	
110	SHOWER	CT	CT	L-K	P3	L-K	P3	L-F	CT	L-K	P3	L-S	P3	8-11"	P3	P3	
111	VEST	CT	CT	L-K	P3	L-K	P3	L-F	CT	L-K	P3	L-S	P3	8-11"	P3	P3	
112	CORRIDOR	AT	CB	L-F	PI	L-F	PI	L-F	PI	L-F	PI	C	ACT	7-6"	P3	P3	
113	COUNSEL	AT	CB	L-F	PI	L-F	PI	L-F	PI	L-F	PI	C	ACT	7-6"	P3	P3	
114	WASH RM	CT	CT	L-K	P3	L-K	P3	L-F	CT	L-K	P3	L-S	P3	8-11"	P3	P3	
115	DRY RM	CT	CT	L-K	P3	L-K	P3	L-F	CT	L-K	P3	L-S	P3	8-11"	P3	P3	
116	SHOWER	CT	CT	L-K	P3	L-K	P3	L-F	CT	L-K	P3	L-S	P3	8-11"	P3	P3	
117	JANITOR	AT	CB	L-F	PI	L-F	PI	L-F	PI	L-F	PI	C	ACT	7-6"	P3	P3	
118	STUDY BEDRM	AT	CB	L-F	PI	L-F	PI	L-F	PI	L-F	PI	C	ACT	7-6"	P3	P3	
119	STUDY BEDRM	AT	CB	L-F	PI	L-F	PI	L-F	PI	L-F	PI	C	ACT	7-6"	P3	P3	
120-121	STUDY BEDRM	AT	CB	L-F	PI	L-F	PI	L-F	PI	L-F	PI	C	ACT	7-6"	P3	P3	
122	STUDY BEDRM	AT	CB	L-F	PI	L-F	PI	L-F	PI	L-F	PI	C	ACT	7-6"	P3	P3	
123-124	STUDY BEDRM	AT	CB	L-F	PI	L-F	PI	L-F	PI	L-F	PI	C	ACT	7-6"	P3	P3	
125	STUDY BEDRM	AT	CB	L-F	PI	L-F	PI	L-F	PI	L-F	PI	C	ACT	7-6"	P3	P3	
126	STUDY BEDRM	AT	CB	L-F	PI	L-F	PI	L-F	PI	L-F	PI	C	ACT	7-6"	P3	P3	
127	STUDY BEDRM	AT	CB	L-F	PI	L-F	PI	L-F	PI	L-F	PI	C	ACT	7-6"	P3	P3	
128	STUDY BEDRM	AT	CB	L-F	PI	L-F	PI	L-F	PI	L-F	PI	C	ACT	7-6"	P3	P3	
129	STUDY BEDRM	AT	CB	L-F	PI	L-F	PI	L-F	PI	L-F	PI	C	ACT	7-6"	P3	P3	
130	VESTIBULE	AT	CB	L-F	PI	L-F	PI	L-F	PI	L-F	PI	C	ACT	7-6"	P3	P3	
131	ENTRANCE PORCH	C/WF	OP	OP	OP	OP	OP	OP	OP	OP	OP	OP	OP	7-6"	P3	P3	
132	CORRIDOR	AT	CB	L-F	PI	L-F	PI	L-F	PI	L-F	PI	C	ACT	7-6"	P3	P3	
133	PORCH	C/WF	OP	OP	OP	OP	OP	OP	OP	OP	OP	OP	OP	7-6"	P3	P3	
C&D	STAIR C&D	CH	CRF	PI	CRF	PI	CRF	PI	CRF	PI	CRF	PI	VAR.	P3	P3		SEE DET BUT C
E	STAIR E	CH	CRF	PI	CRF	PI	CRF	PI	CRF	PI	CRF	PI	VAR.	P3	P3		

SEE ABBREVIATIONS SHEET #2

DOOR SCHEDULE

DOOR NO.	UNIT	ROOM	OPN. SIZE	TYPE	HW NO.	FRAM NO.	SILL NO.	REMARKS	DOOR NO.	UNIT	ROOM	OPN. SIZE	TYPE	HW NO.	FRAM NO.	SILL NO.	REMARKS
101	101	9	36x68	G	13	9	7	VG DF Same as unit A	101	101	9	36x68	G	13	9	7	VG DF Same as unit A
102	102	9	28x68	2	3	12	1		102	102	9	28x68	2	3	12	1	
103	103	9	28x68	2	3	12	1		103	103	9	28x68	2	3	12	1	
104	104	9	28x68	2	3	12	1		104	104	9	28x68	2	3	12	1	
105	105	9	28x68	2	3	12	1		105	105	9	28x68	2	3	12	1	
106	106	9	28x68	2	3	12	1		106	106	9	28x68	2	3	12	1	
107	107	9	28x68	2	3	12	1		107	107	9	28x68	2	3	12	1	
108	108	9	28x68	2	3	12	1		108	108	9	28x68	2	3	12	1	
109	109	9	28x68	2	3	12	1		109	109	9	28x68	2	3	12	1	
110	110	9	28x68	2	3	12	1		110	110	9	28x68	2	3	12	1	
111	111	9	28x68	2	3	12	1		111	111	9	28x68	2	3	12	1	
112	112	9	28x68	2	3	12	1		112	112	9	28x68	2	3	12	1	
113	113	9	28x68	2	3	12	1		113	113	9	28x68	2	3	12	1	
114	114	9	28x68	2	3	12	1		114	114	9	28x68	2	3	12	1	
115	115	9	28x68	2	3	12	1		115	115	9	28x68	2	3	12	1	
116-119	116-119	9	28x68	2	3	12	1		116-119	116-119	9	28x68	2	3	12	1	
120	120	9	28x68	2	3	12	1		120	120	9	28x68	2	3	12	1	
121	121	9	28x68	2	3	12	1		121	121	9	28x68	2	3	12	1	
122	122	9	28x68	2	3	12	1		122	122	9	28x68	2	3	12	1	
123	123	9	28x68	2	3	12	1		123	123	9	28x68	2	3	12	1	
124	124	9	28x68	2	3	12	1		124	124	9	28x68	2	3	12	1	
125-129	125-129	9	28x68	2	3	12	1		125-129	125-129	9	28x68	2	3	12	1	
130	130	9	28x68	2	3	12	1		130	130	9	28x68	2	3	12	1	
131	131	9	28x68	2	3	12	1		131	131	9	28x68	2	3	12	1	
132	132	9	28x68	2	3	12	1		132	132	9	28x68	2	3	12	1	
133	133	9	28x68	2	3	12	1		133	133	9	28x68	2	3	12	1	
134	134	9	28x68	2	3	12	1		134	134	9	28x68	2	3	12	1	
135	135	9	28x68	2	3	12	1		135	135	9	28x68	2	3	12	1	
137-138	137-138	9	28x68	2	3	12	1		137-138	137-138	9	28x68	2	3	12	1	

STATE OF OREGON
REGISTERED ARCHITECT
ROBERT J. KEENEY
OFFICE OF ROBERT J. KEENEY AIA ARCHITECT
MEADFORD OREGON

FIRST FLOOR PLAN - ROOM FINISH SCHED. - DOOR SCHEDULE - WINDOW SCHEDULE

WOMEN'S DORMITORY PROJECT
SOUTHERN OREGON COLLEGE
ASHLAND OREGON

REVISIONS:

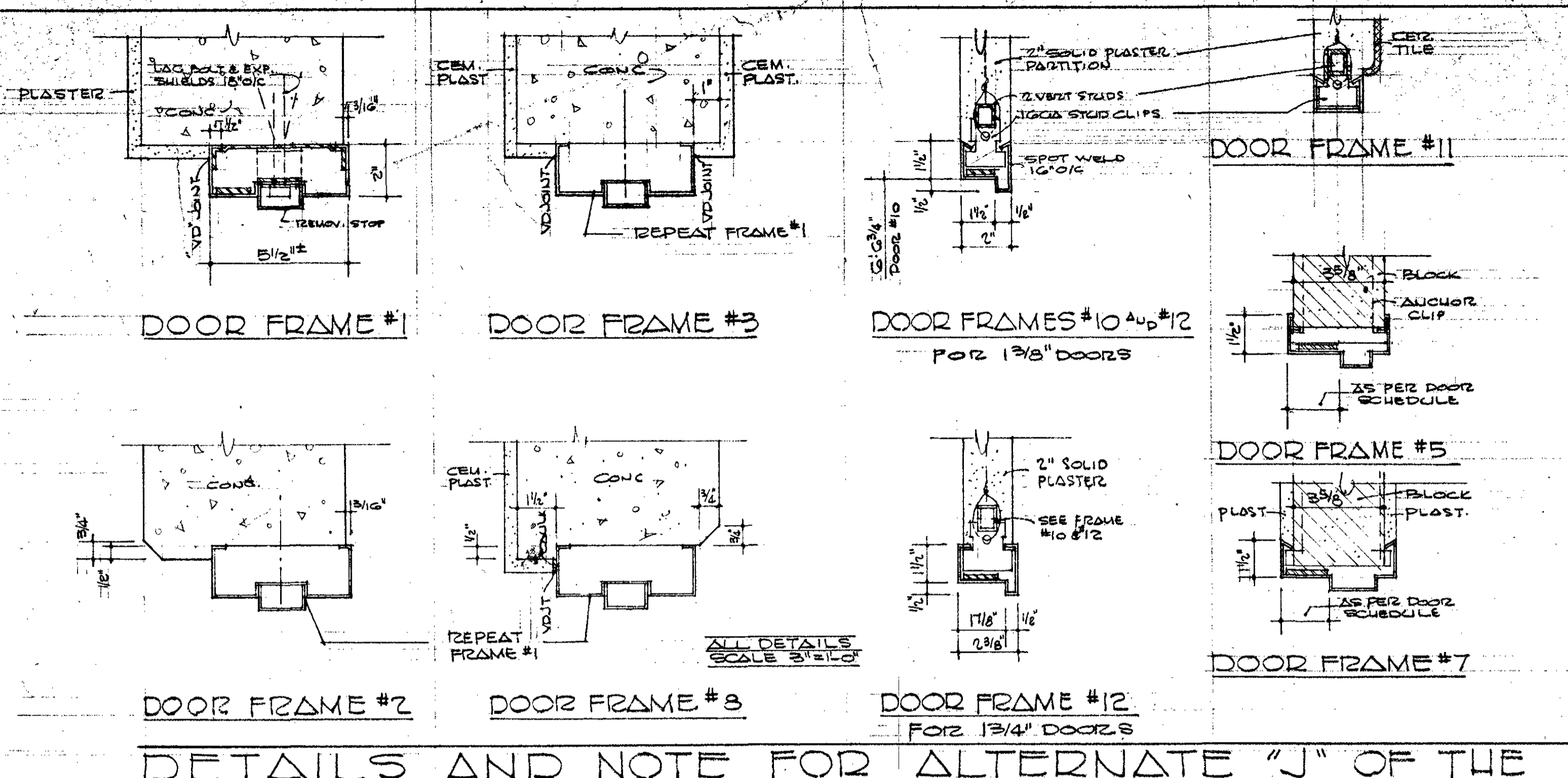

- ### GENERAL NOTES
1. ALL DOOR OPENINGS SHALL BE THE SIZE INDICATED ON THE BASIC BID DOOR SCHEDULE ARCH. DWGS 2, 3, 4 AND 5.
 2. ALL DOOR THICKNESSES ARE INDICATED ON DOOR SCHEDULE SHEET 3 AND IN THE REMARKS COLUMN OF DOOR SCHEDULE.
 3. ALL HOLLOW METAL FRAMES SHALL BE 16 GAUGE.
 4. ALL DOORS UP TO AND INCLUDING 2'-8" IN WIDTH SHALL BE 1 3/8" SOLID CORE. DOORS OVER 2'-8" SHALL BE 1 3/4" SOLID CORE.
 5. ALL DOORS SHALL BE: SPECIES, DOUGLAS FIR VERTICAL GRAIN FLUSH PANEL SOLID CORE.
 6. HINGERS: ALL FRAMES AS PER ARCH. DETAIL.
 7. DOORS (13) (14) (15) UNIT A & (20) UNIT B SHALL BE CUSTOM HOLLOW METAL AS MFG. BY REUTER & SONS OR APPROVED EQ.

ROOM FINISH SCHEDULE

ROOM NO.	ROOM NAME	FLOOR	BASE	NORTH WALL		SOUTH WALL		EAST WALL		WEST WALL		CEILING		FINISH	REMARKS
				MAT	FIN	MAT	FIN	MAT	FIN	MAT	FIN	MAT	FIN		
UNIT A															
201	CORRIDOR	AT	AT	LK	PI	LK	PI	LK	PI	LK	PI	C	ACT	7'-6"	P3
202	WASH RM	OT	CT	LK-L2	CT-P3	L5K	P3	L2K	P3	L5K	P3	C	ACT	8'-1"	P3
203	DRY RM	CT	CT	L1	CT	L2	CT	L1	CT	L3K	P3	C	ACT	7'-0"	P3
204	SHOWER	CT	CT	L1	CT	L2	CT	L1	CT	L3K	P3	C	ACT	7'-0"	P3
205	JANITOR	AT	RB	LIF	PI	CA	PI	LIF	PI	CRF	PI	C	ACT	8'-1"	P3
206	FOYER	AT	RB	L5K	PI	L5K	PI	OP	OP	L5K	PI	C	ACT	8'-1"	P3
207	FOYER	AT	RB	L5K	PI	L5K	PI	OP	OP	L5K	PI	C	ACT	8'-1"	P3
208	STUDY-BEDRM	AT	RB	LIF	PI	CA	PI	LIF	PI	C	ACT	8'-1"	P3		
209	STUDY-BEDRM	AT	RB	LIF	PI	CA	PI	LIF	PI	C	ACT	8'-1"	P3		
210	STUDY-BEDRM	AT	RB	LIF	PI	CA	PI	LIF	PI	C	ACT	8'-1"	P3		
211	STUDY-BEDRM	AT	RB	CA	PI	CA	PI	LIF	PI	C	ACT	8'-1"	P3		
212-217	STUDY-BEDRMS	AT	RB	CA	PI	LIF	PI	LIF	PI	C	ACT	8'-1"	P3		
218	STUDY-BEDRM	AT	RB	CA	PI	CA	PI	LIF	PI	C	ACT	8'-1"	P3		
A	STAIR A	CH	CA	CA	PI	CA	PI	CA	PI	CRF	PI	V62	P3	P3	
B	STAIR B	CH	CA	CA	PI	CA	PI	CA	PI	CRF	PI	V62	P3	P3	
UNIT B															
201	CORRIDOR	AT	RB	L5K	PI	L5K	PI	L1K	PI	L1K	PI	C	ACT	7'-0"	P3
202	WASH RM	CT	CT	L1K	P3	L1K	P3	L5K	P3	L5K	P3	C	ACT	8'-1"	P3
203	DRY RM	CT	CT	L1	CT	L1	CT	L2	CT	L1	CT	L3K	P3	7'-0"	P3
204	SHOWER	CT	CT	L1	CT	L1	CT	L2	CT	L1	CT	L3K	P3	7'-0"	P3
205	JANITOR	AT	RB	LIF	PI	LIF	PI	CA	PI	LIF	PI	CRF	PI	8'-1"	P3
206	FOYER	AT	RB	L5K	PI	OP	OP	L5K	PI	L5K	PI	C	ACT	8'-1"	P3
208	STUDY-BEDRM	AT	RB	LIF	PI	LIF	PI	CA	PI	LIF	PI	C	ACT	8'-1"	P3
209	STUDY-BEDRM	AT	RB	LIF	PI	LIF	PI	CA	PI	LIF	PI	C	ACT	8'-1"	P3
210	STUDY-BEDRM	AT	RB	CA	PI	LIF	PI	CA	PI	LIF	PI	C	ACT	8'-1"	P3
211	STUDY-BEDRM	AT	RB	LIF	PI	CA	PI	LIF	PI	C	ACT	8'-1"	P3		
212-217	STUDY-BEDRMS	AT	RB	LIF	PI	LIF	PI	LIF	PI	CA	PI	C	ACT	8'-1"	P3
218	STUDY-BEDRM	AT	RB	CA	PI	LIF	PI	LIF	PI	CA	PI	C	ACT	8'-1"	P3
STAIR C	STAIR C	CH	CRF	CRF	PI	CRF	PI	CRF	PI	CRF	PI	CRF	PI	V62	P3
D	STAIR D	CH	CRF	CRF	PI	CRF	PI	CRF	PI	CRF	PI	CRF	PI	V62	P3

DETAILS AND NOTE FOR ALTERNATE "J" OF THE GENERAL WORK CONTRACT

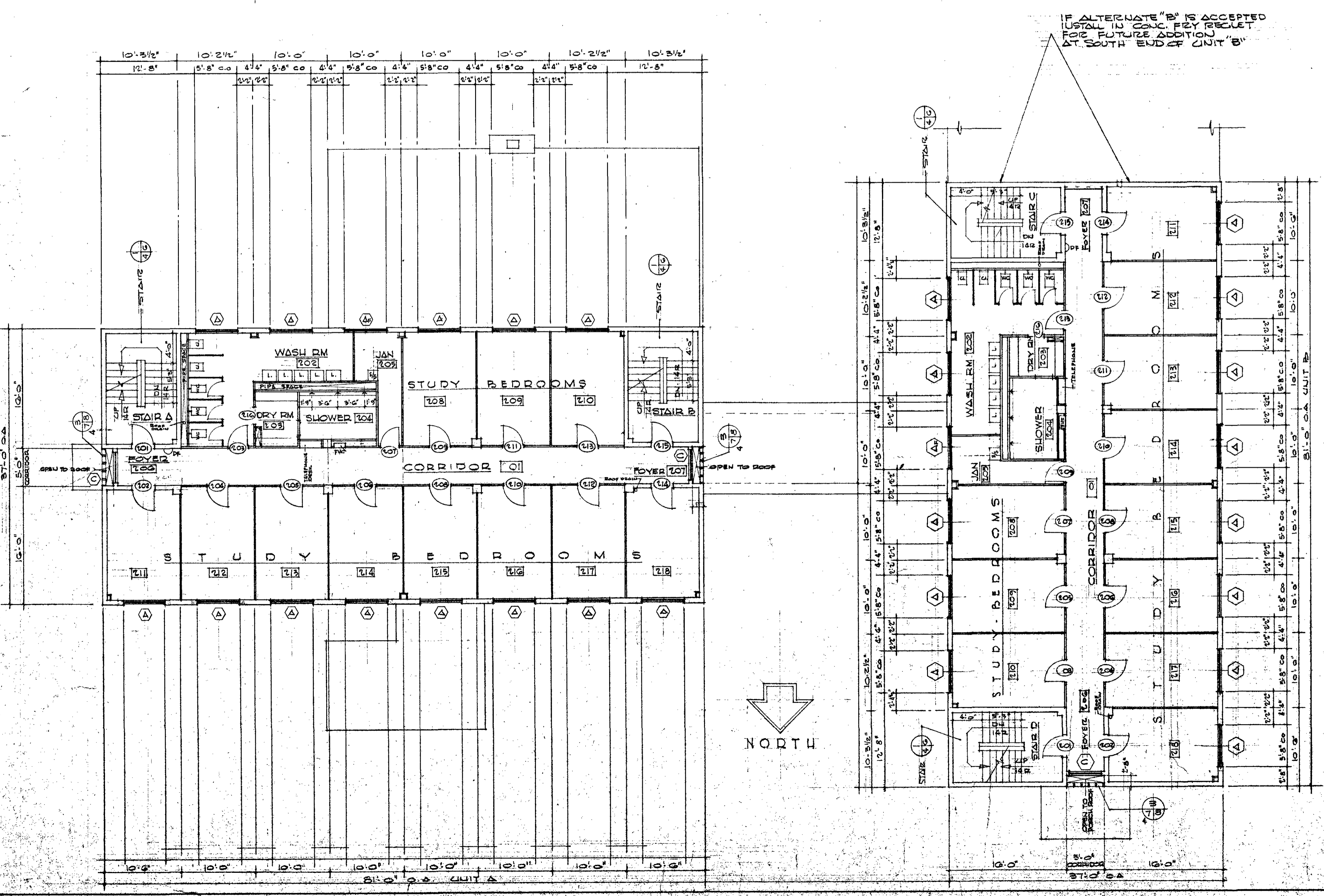

SEE ABBREVIATION FOR ROOM FINISH SCHEDULE ON SHEET 2 OF ARCH. DWGS.

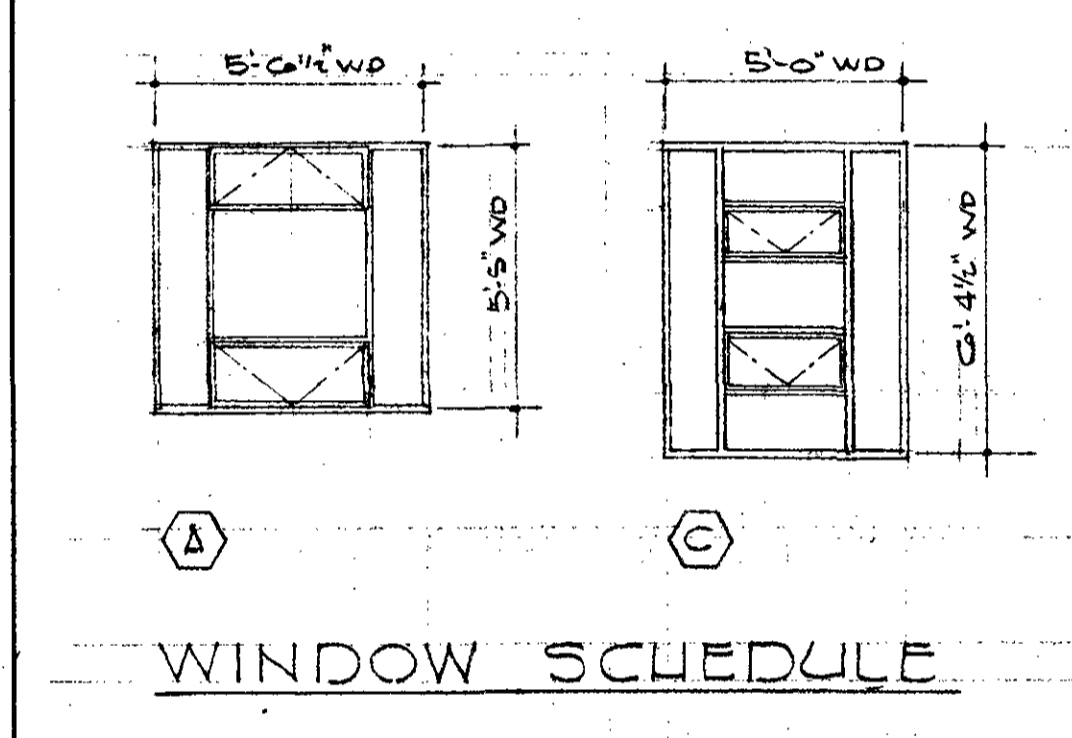

DOOR SCHEDULE

DOOR NO.	UNIT	TYPE	OPENING SIZE	TYPE	NO.	FRAME NO.	REMARKS	DOOR NO.	UNIT	TYPE	OPENING SIZE	TYPE	NO.	FRAME NO.	REMARKS
201	A	1	32 x 68	1	15	1	CLASS B	201	B	1	32 x 68	1	15	1	CL-B
202	A	1	28 x 68	1	15	1		202	B	1	28 x 68	1	15	1	
203	A	1	28 x 68	1	14	10	18" ALTY ONLY	203	B	1	28 x 68	1	15	12	
204	A	1	28 x 68	1	15	12		204	B	1	28 x 68	1	15	12	
205	A	1	28 x 68	1	15	12		205	B	1	28 x 68	1	15	12	
206	A	1	28 x 68	1	15	12		206	B	1	28 x 68	1	15	12	
207	A	1	28 x 68	1	15	12		207	B	1	28 x 68	1	15	12	
208	A	1	28 x 68	1	15	12		208	B	1	28 x 68	1	15	12	
209	A	1	28 x 68	1	15	12		209	B	1	28 x 68	1	15	12	
210	A	1	28 x 68	1	15	12		210	B	1	28 x 68	1	15	12	
211	A	1	28 x 68	1	15	12		211	B	1	28 x 68	1	15	12	
212	A	1	28 x 68	1	15	12		212	B	1	28 x 68	1	15	12	
213	A	1	28 x 68	1	15	12		213	B	1	28 x 68	1	15	12	
214	A	1	28 x 68	1	15	1		214	B	1	28 x 68	1	15	1	18" ALTY ONLY
215	A	1	32 x 68	1	1	1	CLASS B	215	B	1	32 x 68	1	1	1	CL-B
216	A	1	28 x 68	1	11	1	OP ONLY	216	B	1	28 x 68	1	11	1	OP ONLY

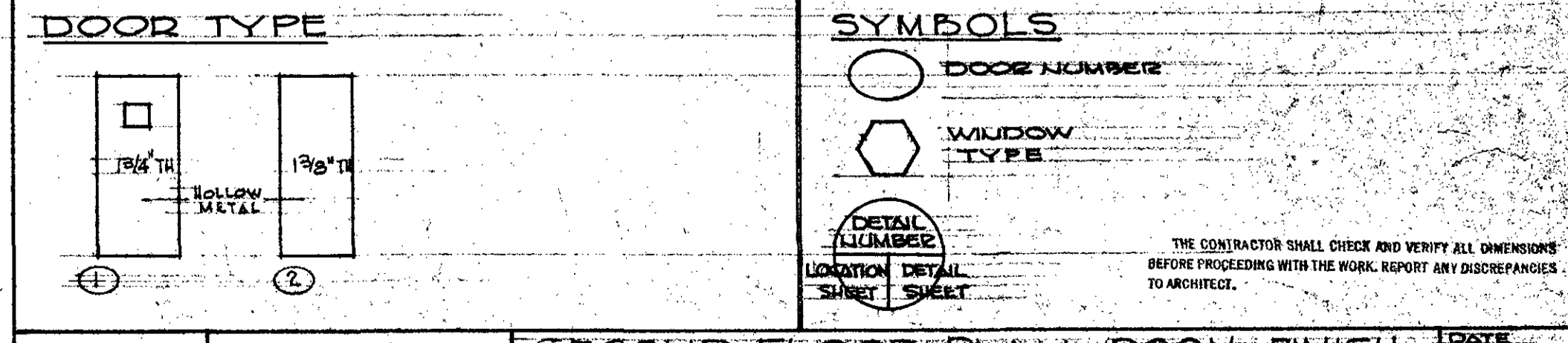

STATE OF OREGON REGISTERED ARCHITECT

ROBERT J. KEENEY AIA ARCHITECT

SECOND FLOOR PLAN - ROOM FINISH SCHEDULE - DOOR & WINDOW SCH.

WOMEN'S DORMITORY PROJECT SOUTHERN OREGON COLLEGE ASHLAND OREGON

OFFICE OF ROBERT J. KEENEY AIA ARCHITECT MEDFORD OREGON

DATE: 05/29/04

STATUS: REVISED

AS NOTED SHEET NO. 4

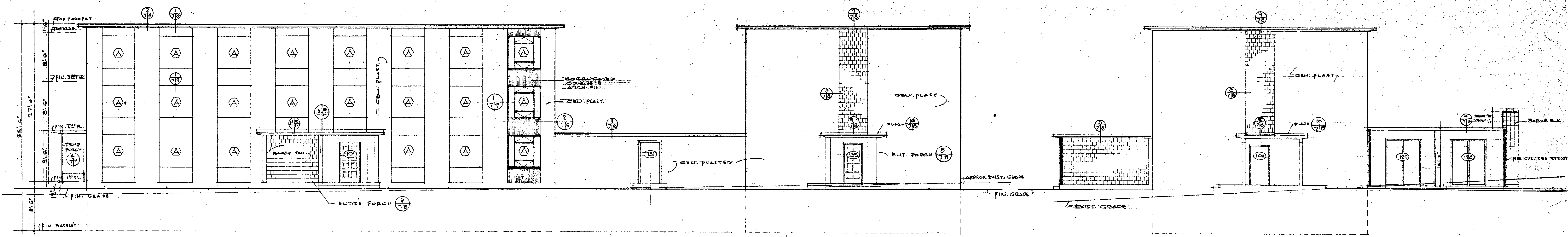

NORTH ELEVATION - UNIT "A" 40' x 10' SCALE 1/8" = 1'-0"

WEST ELEVATION - UNIT "A" SCALE 1/8" = 1'-0"

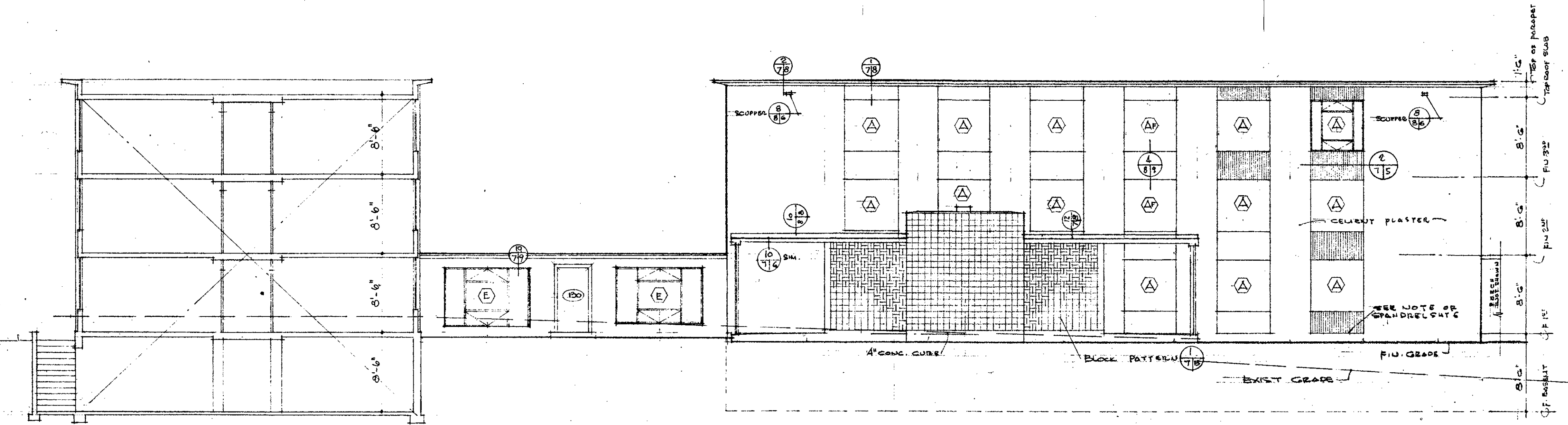

SECTION - UNIT "B" SCALE 1/8" = 1'-0"

SOUTH ELEVATION - UNIT "A" SCALE 1/8" = 1'-0"

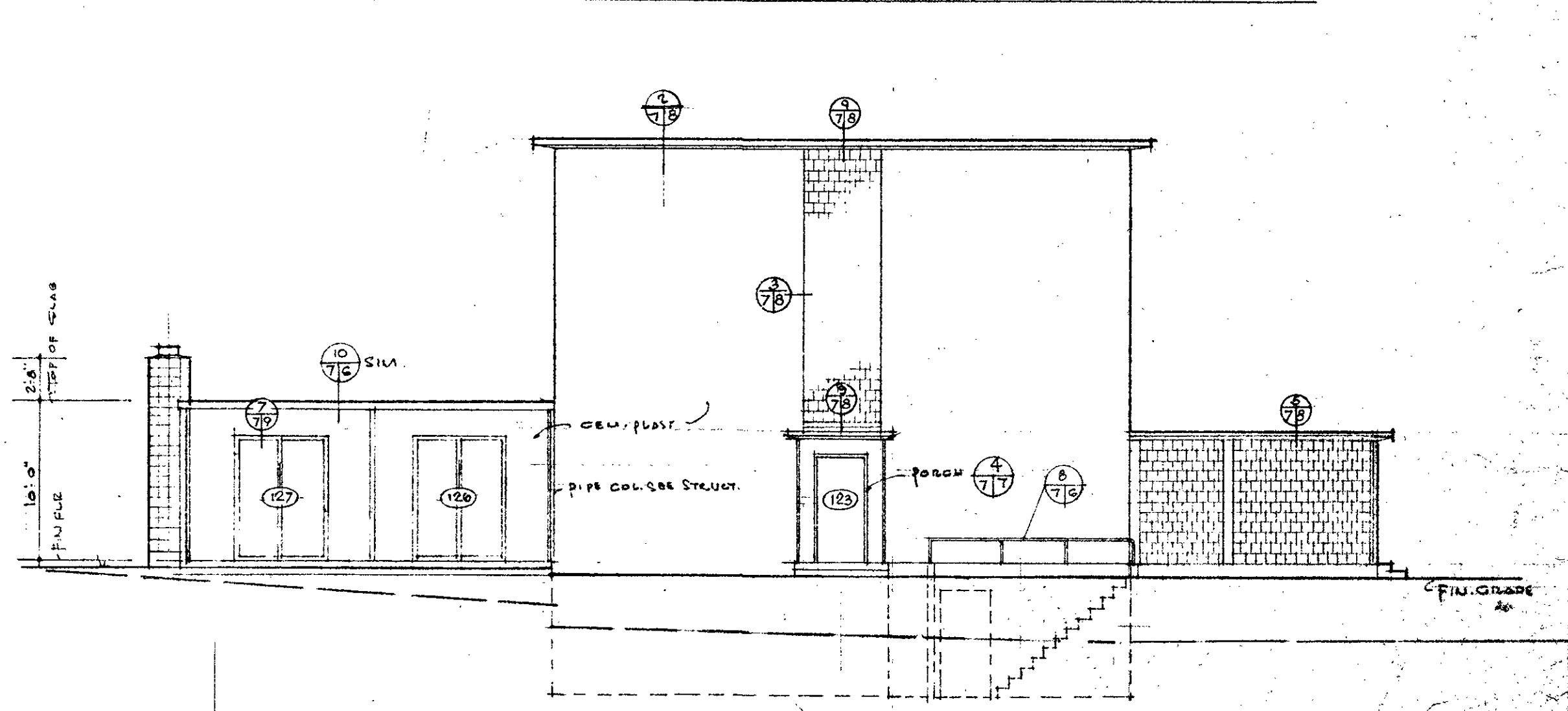

EAST ELEVATION UNIT "A" SCALE 1/8" = 1'-0"

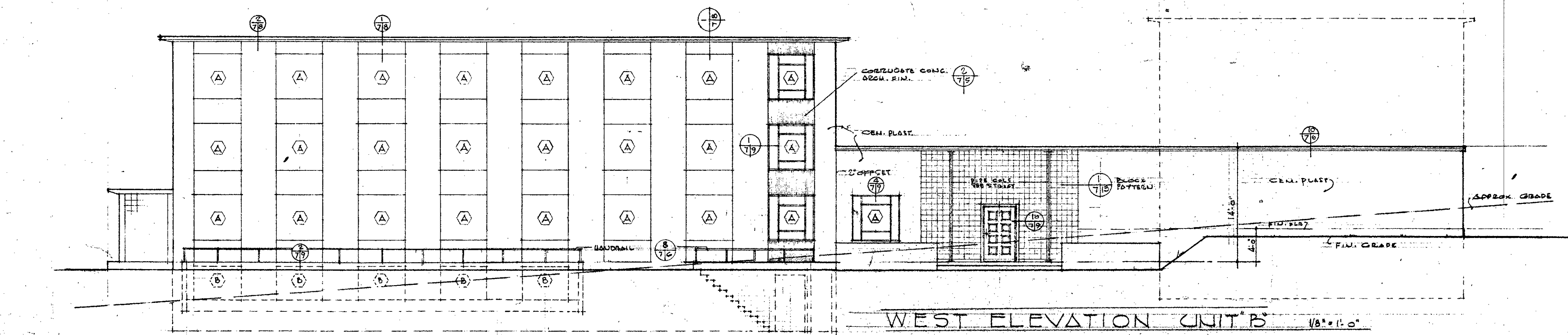

WEST ELEVATION UNIT "B" 1/8" = 1'-0"

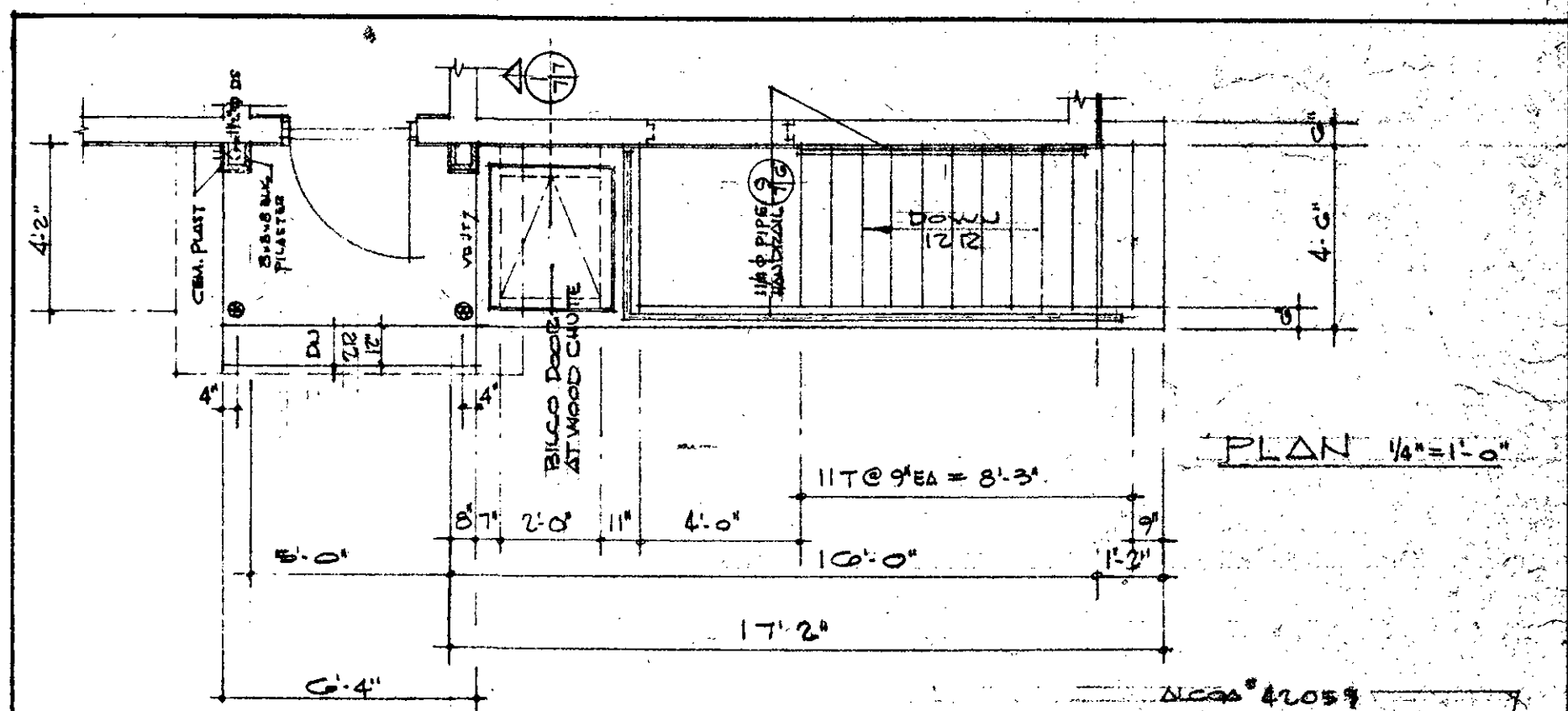

PLAN 1/8" = 1'-0"

DET. PORCH [39] UNIT A (TEMPORARY) 1/4" = 1'-0"

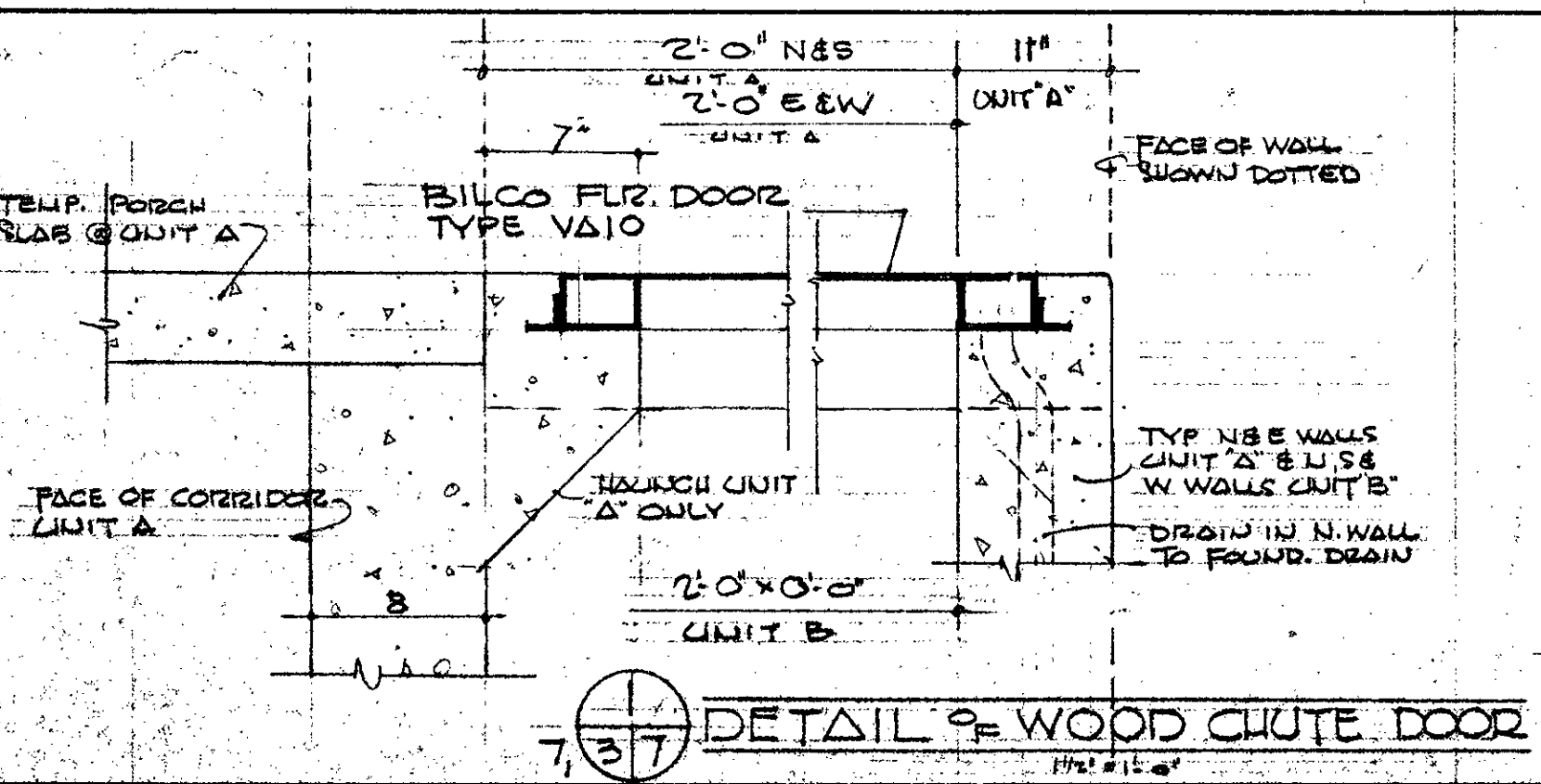

DETAIL OF WOOD CHUTE DOOR 1/4" = 1'-0"

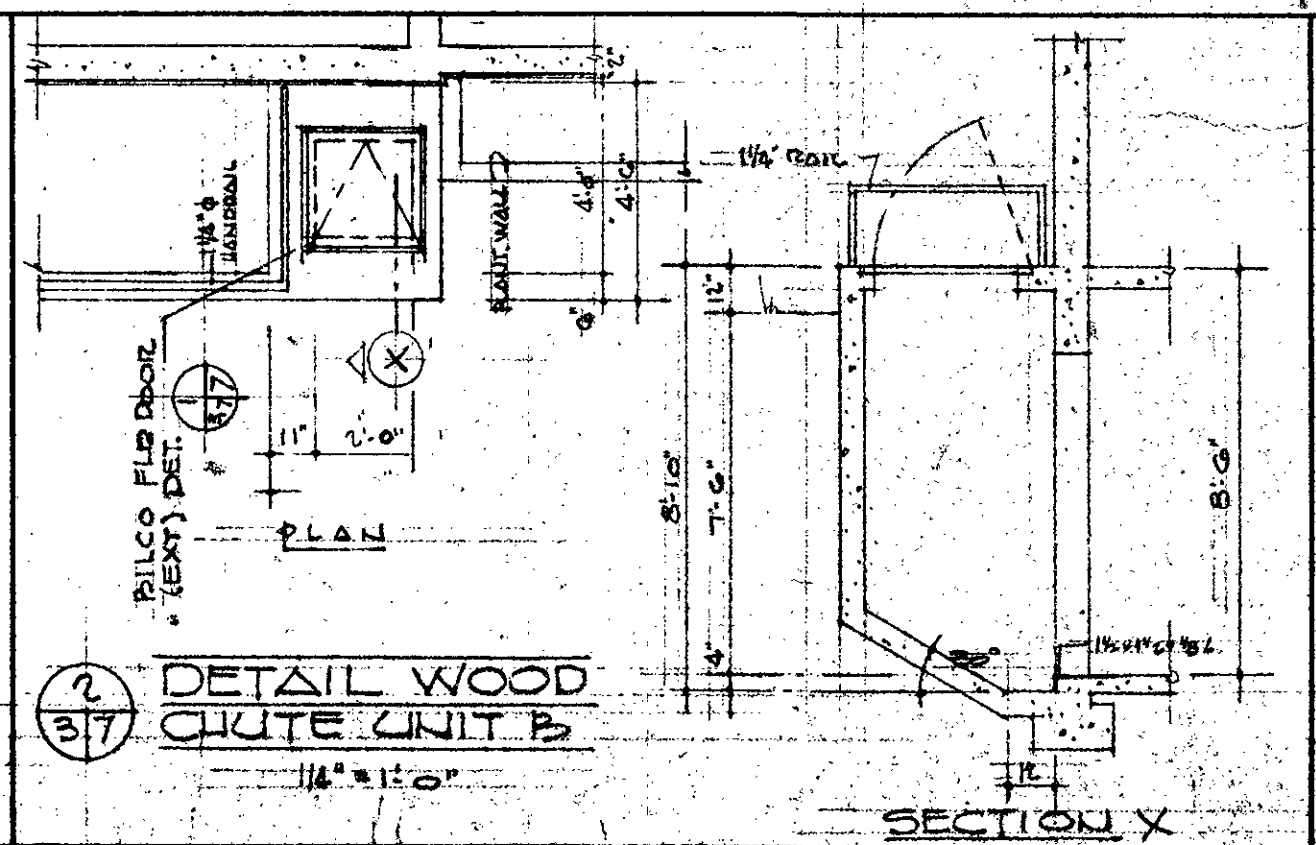

DETAIL WOOD CHUTE UNIT B 1/4" = 1'-0"

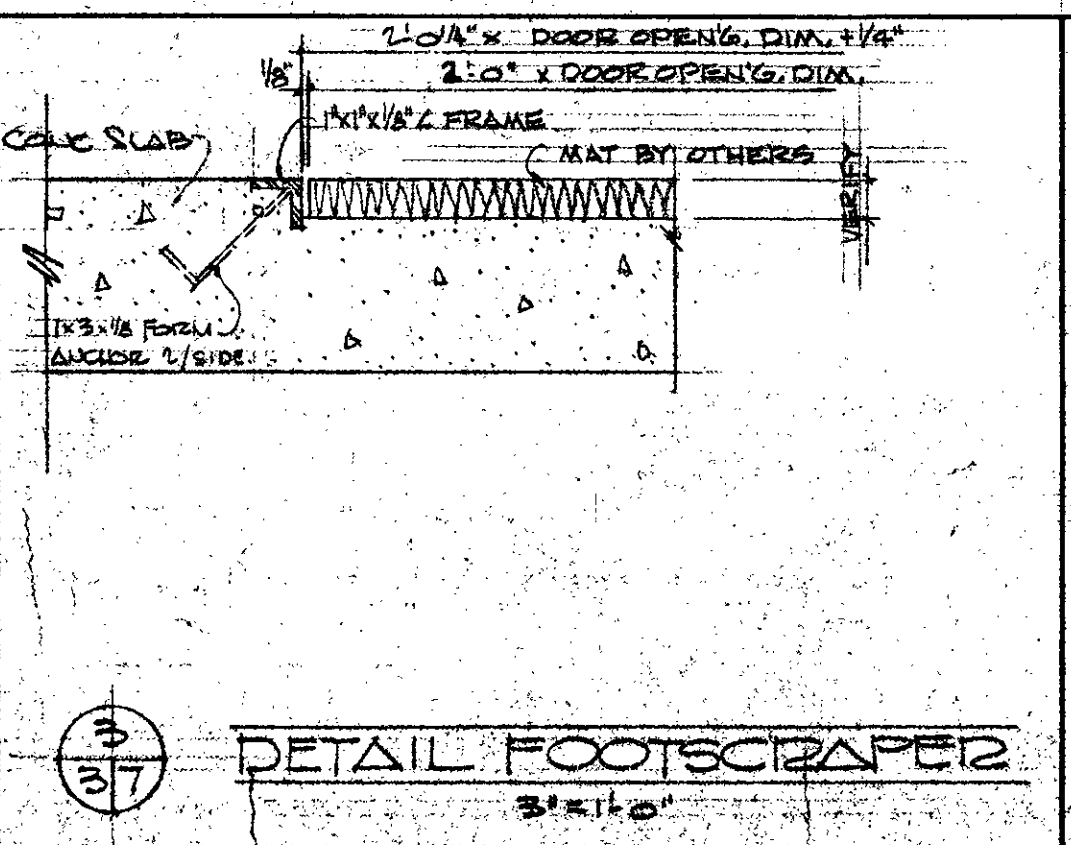

DETAIL FOOTSCRAPER 3/4" = 1'-0"

THE CONTRACTOR SHALL CHECK AND VERIFY ALL DIMENSIONS BEFORE PROCEEDING WITH THE WORK. REPORT ANY DISCREPANCIES TO ARCHITECT.

LEGEND

○ DETAIL NUMBER

○ LOCATION SHEET

○ WINDOW TYPE

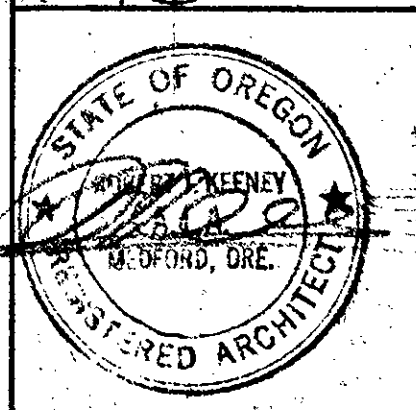

EXTERIOR ELEVATIONS & DETAILS		DATE: 11/26/47	NO. 384
REVISIONS	WOMEN'S DORMITORY PROJECT	DESIGNED BY	ROBERT J. KEENEY
8-18-47	SOUTHERN OREGON COLLEGE	DRAWN BY	J. K. KEENEY
REVISED	ASHLAND	CHECKED BY	R. J. KEENEY
FOOTSCRAPER	OREGON	AS NOTED	
	OFFICE OF ROBERT J. KEENEY AIA ARCHITECT	SHEET NO.	7
	MEDFORD OREGON		

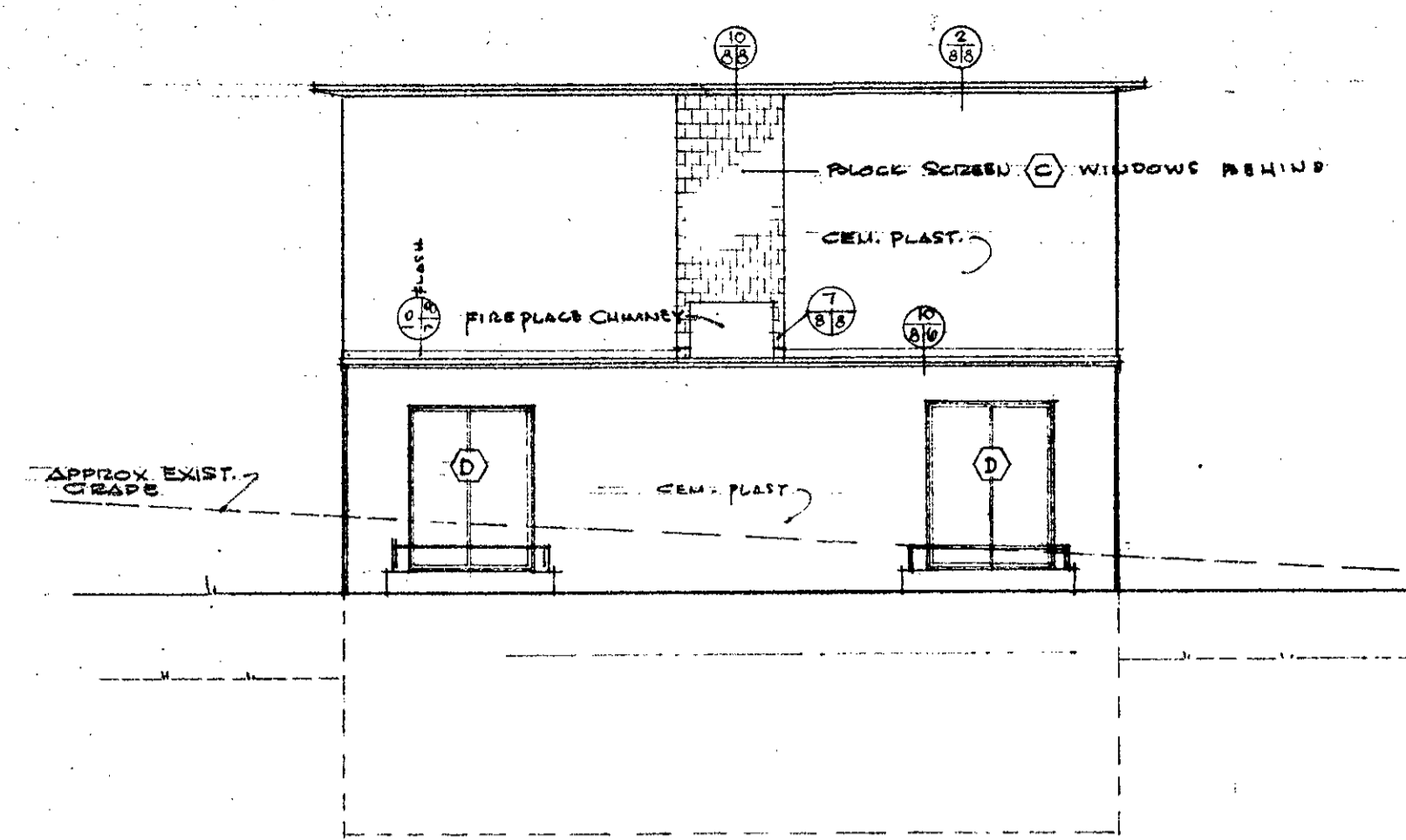

SOUTH ELEVATION - UNIT "B" SCALE 1/8" = 1'-0"

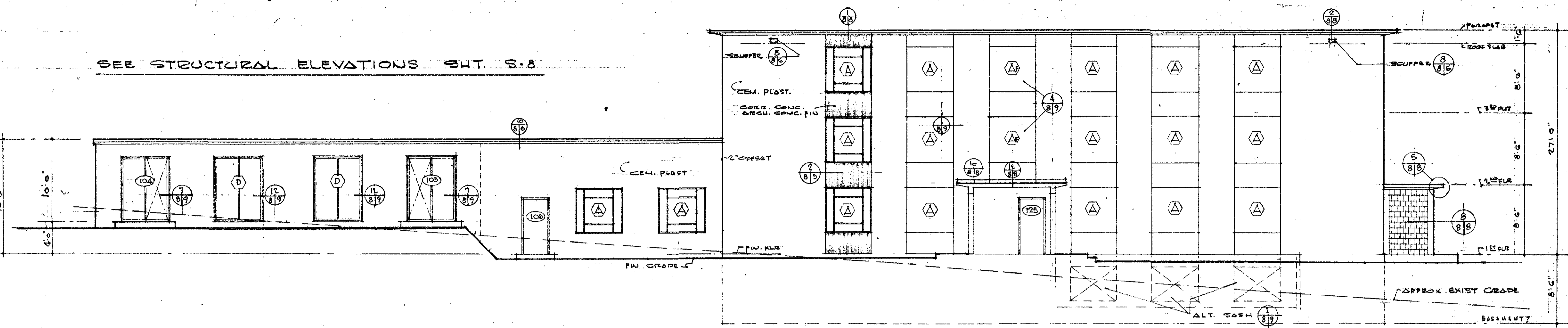

EAST ELEVATION - UNIT "B" SCALE 1/8" = 1'-0"

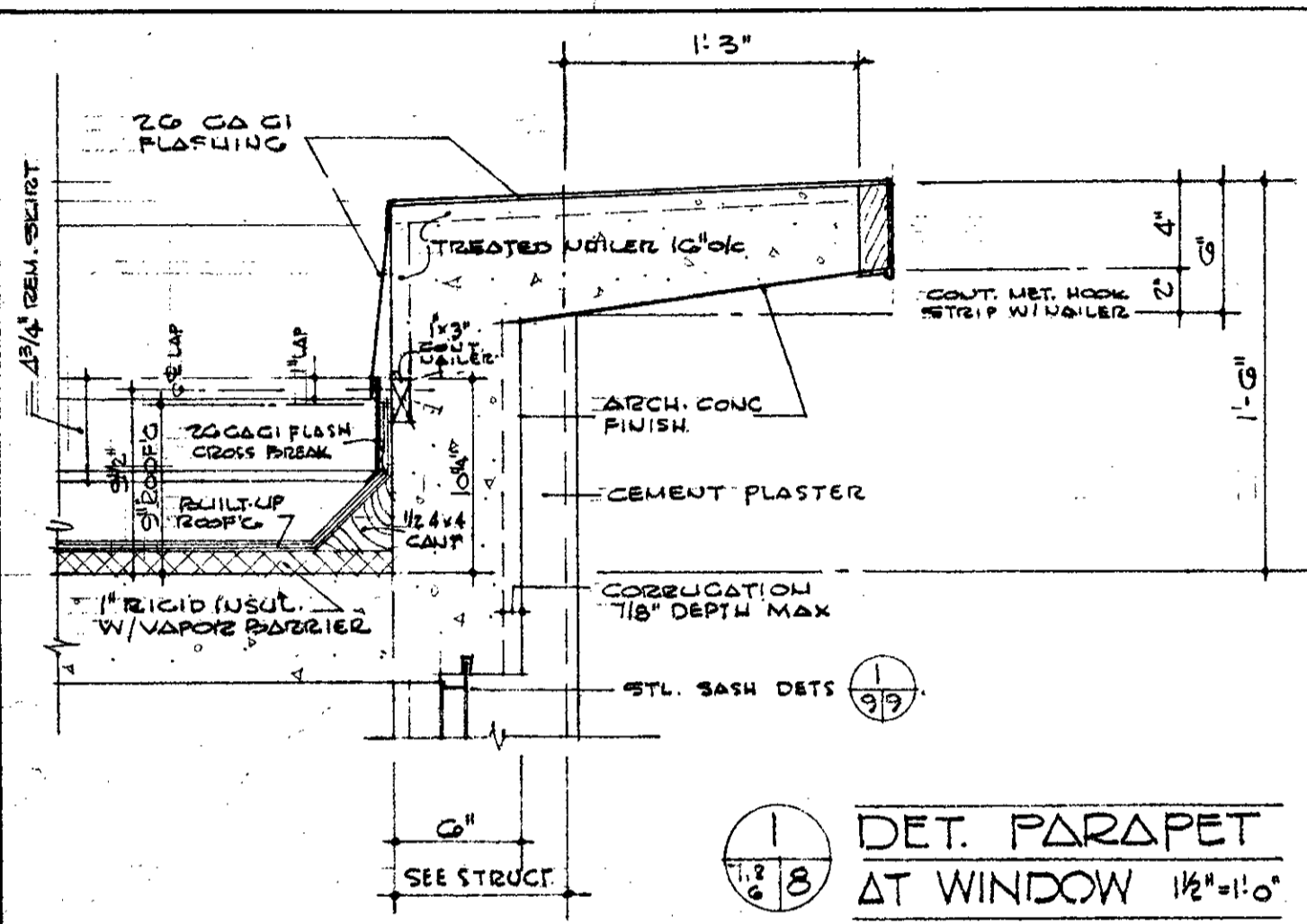

1 DET. PARAPET AT WINDOW 1/8" = 1'-0"

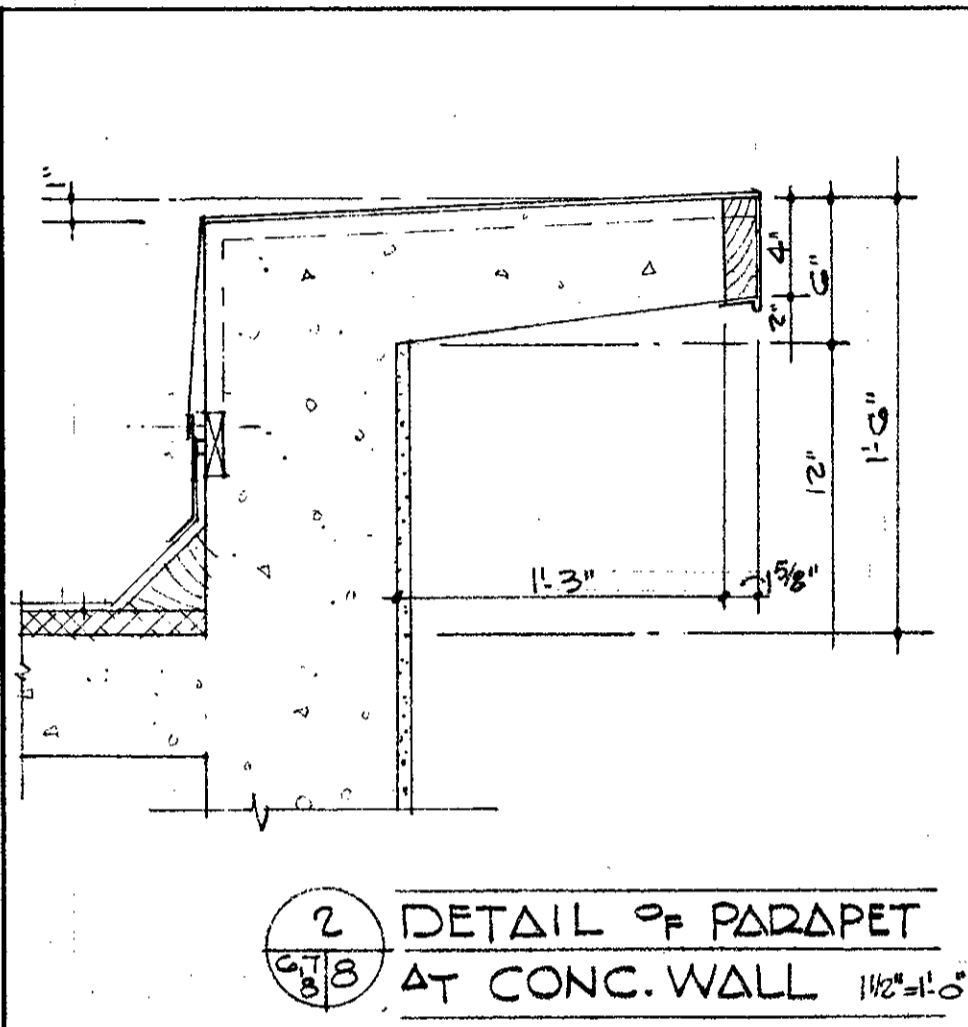

2 DETAIL OF PARAPET AT CONC. WALL 1/8" = 1'-0"

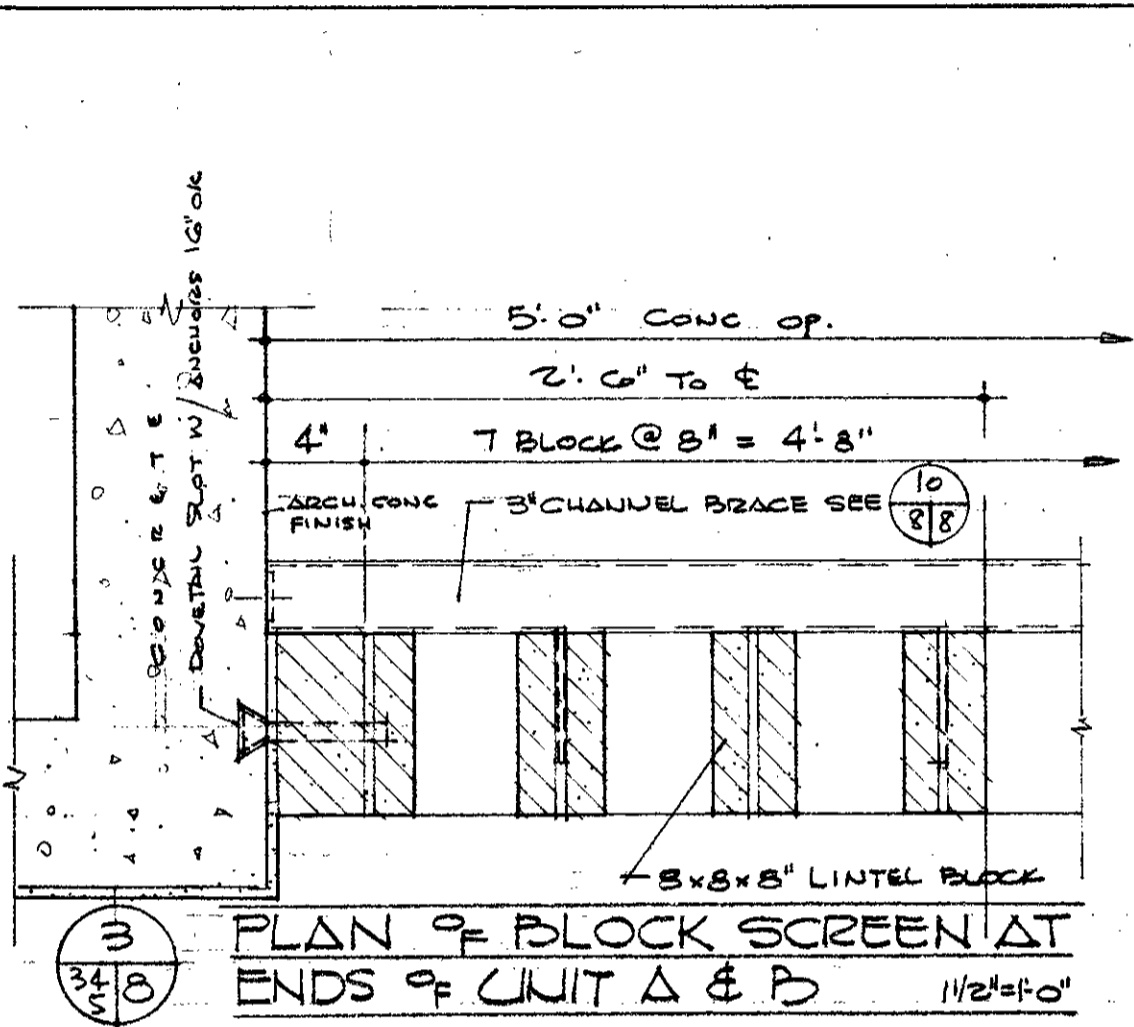

3 PLAN OF BLOCK SCREEN AT ENDS OF UNIT A & B 1/2" = 1'-0"

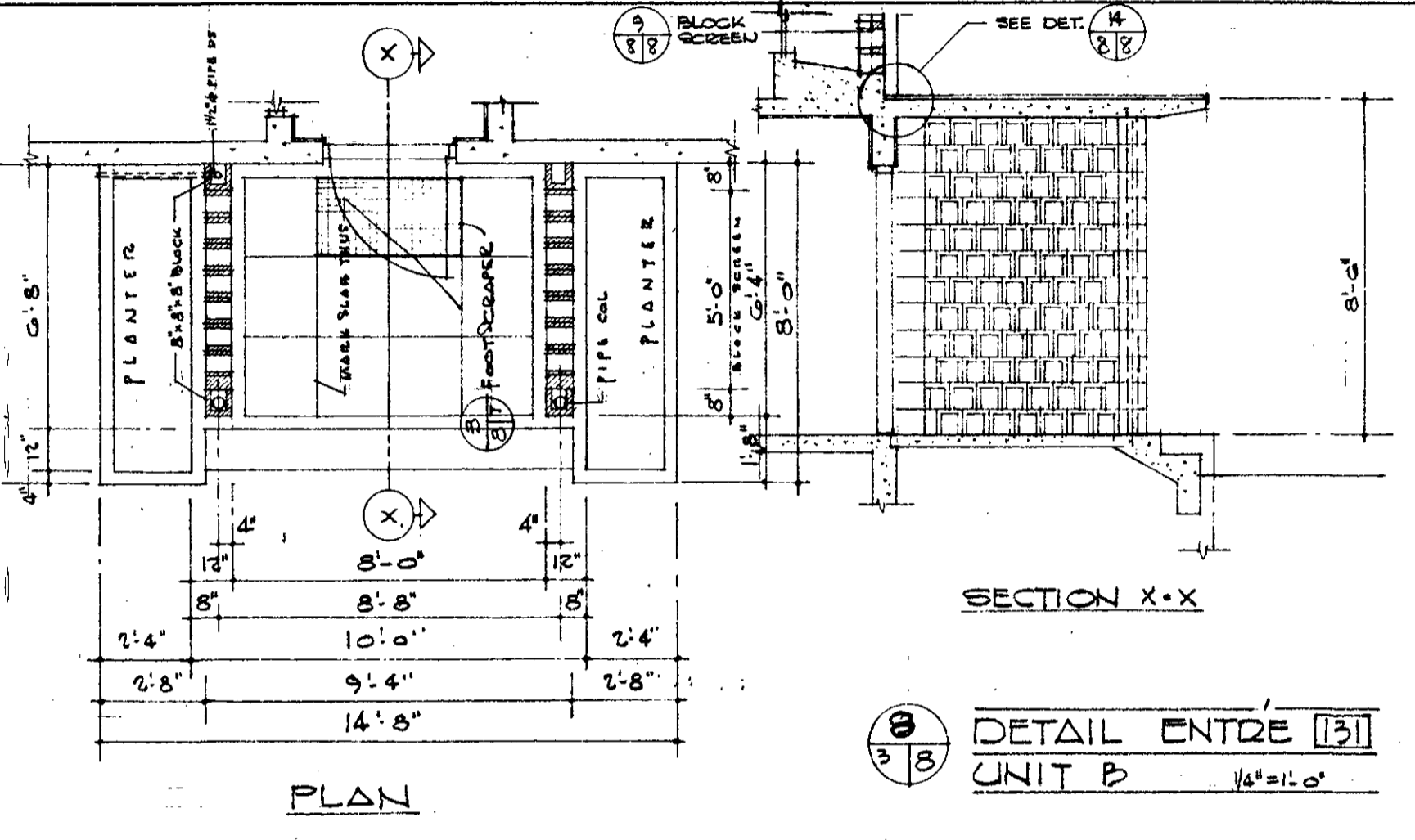

8 DETAIL ENTRE UNIT B 1/4" = 1'-0"

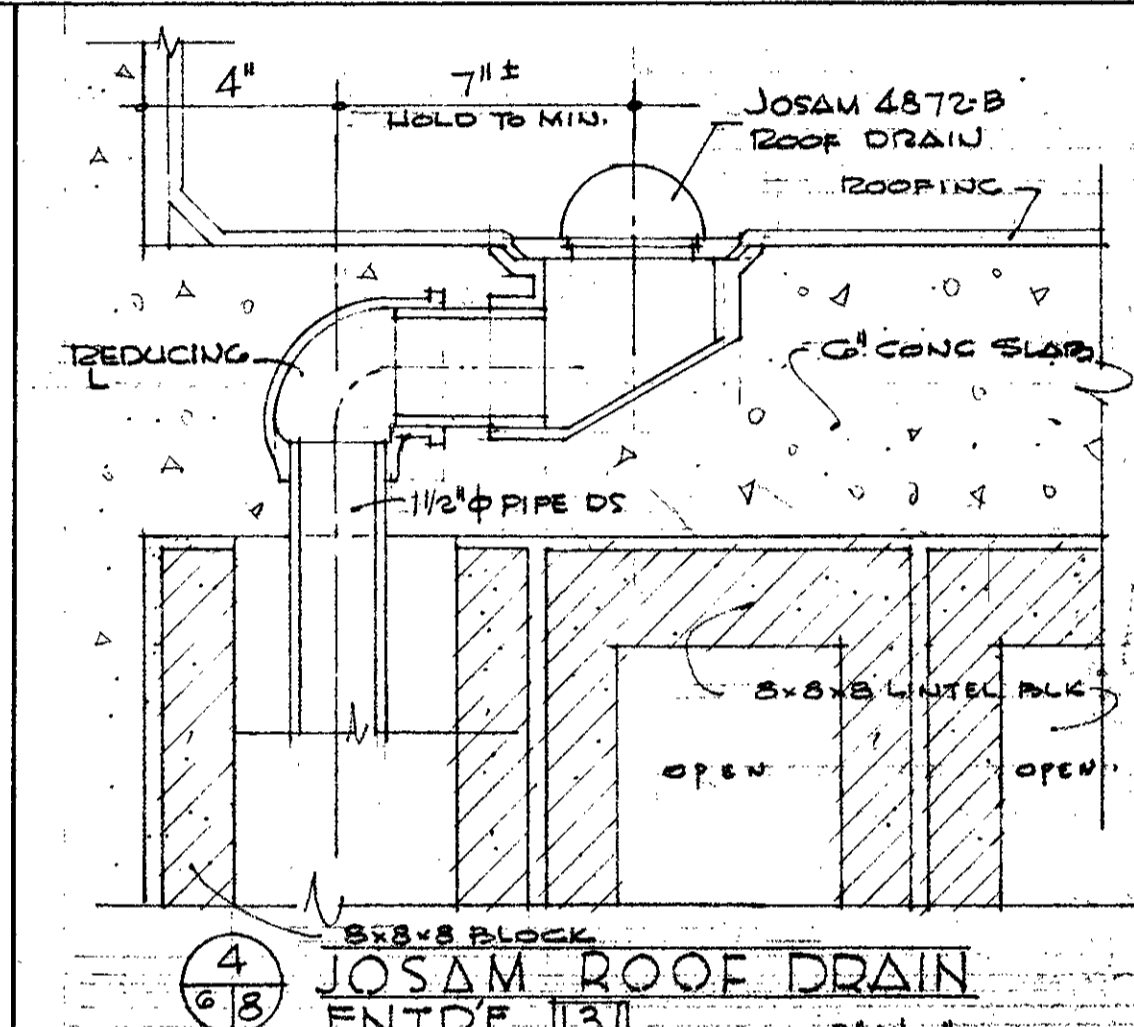

4 JOSAM ROOF DRAIN ENTRE 1/4" = 1'-0"

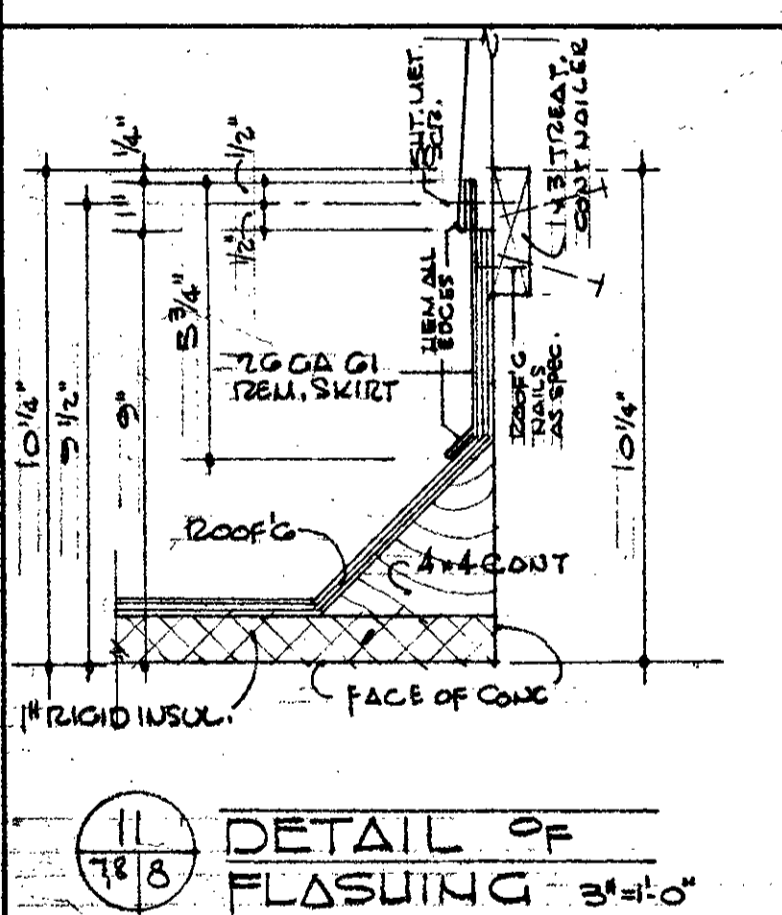

11 DETAIL OF FLASHING 3/4" = 1'-0"

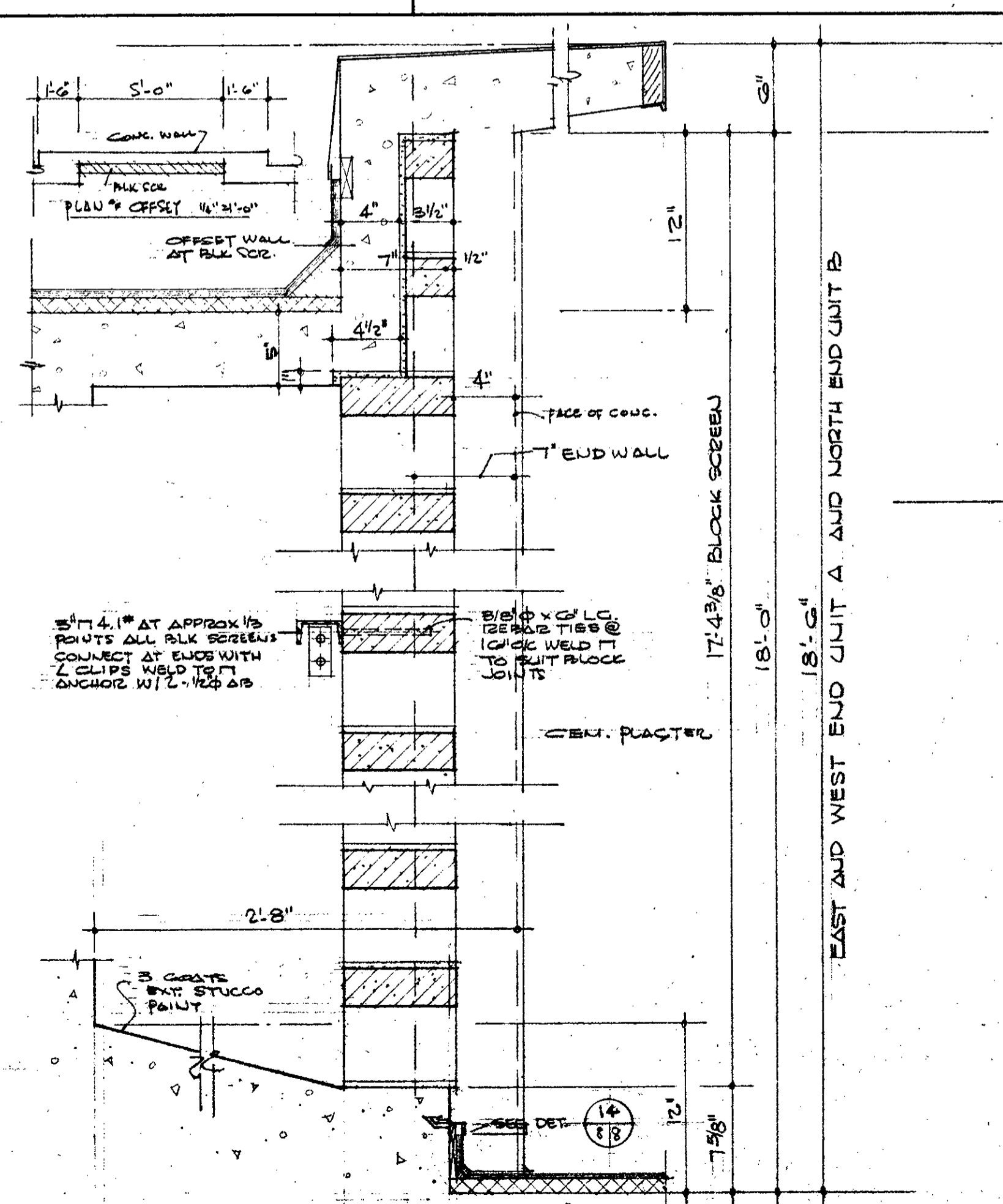

9 DETAIL OF BLOCK SCREEN AT E & W ENDS UNIT A AND NORTH END UNIT B SCALE 1/2" = 1'-0"

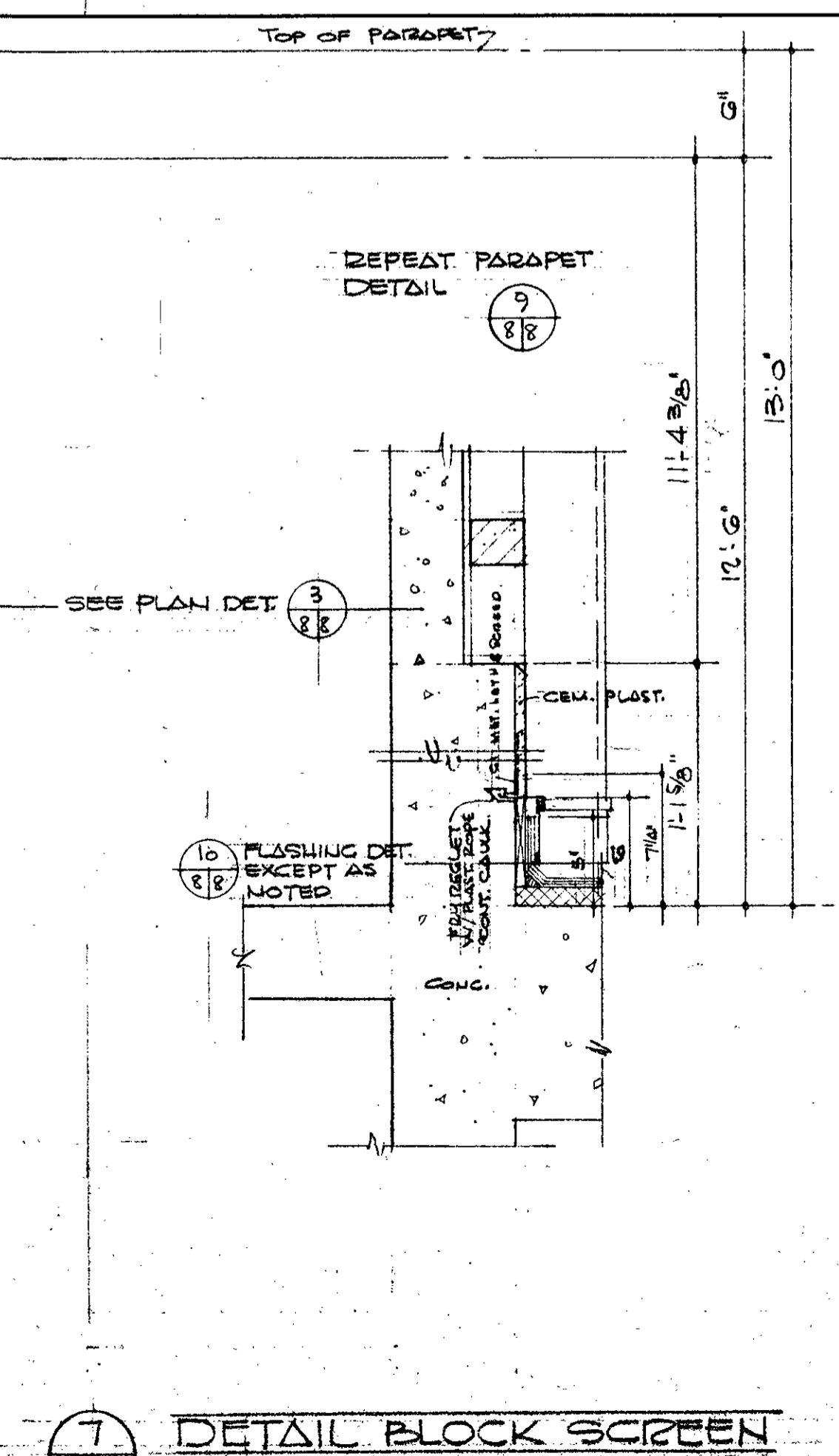

7 DETAIL BLOCK SCREEN AT SOUTH END UNIT B SCALE 1/2" = 1'-0"

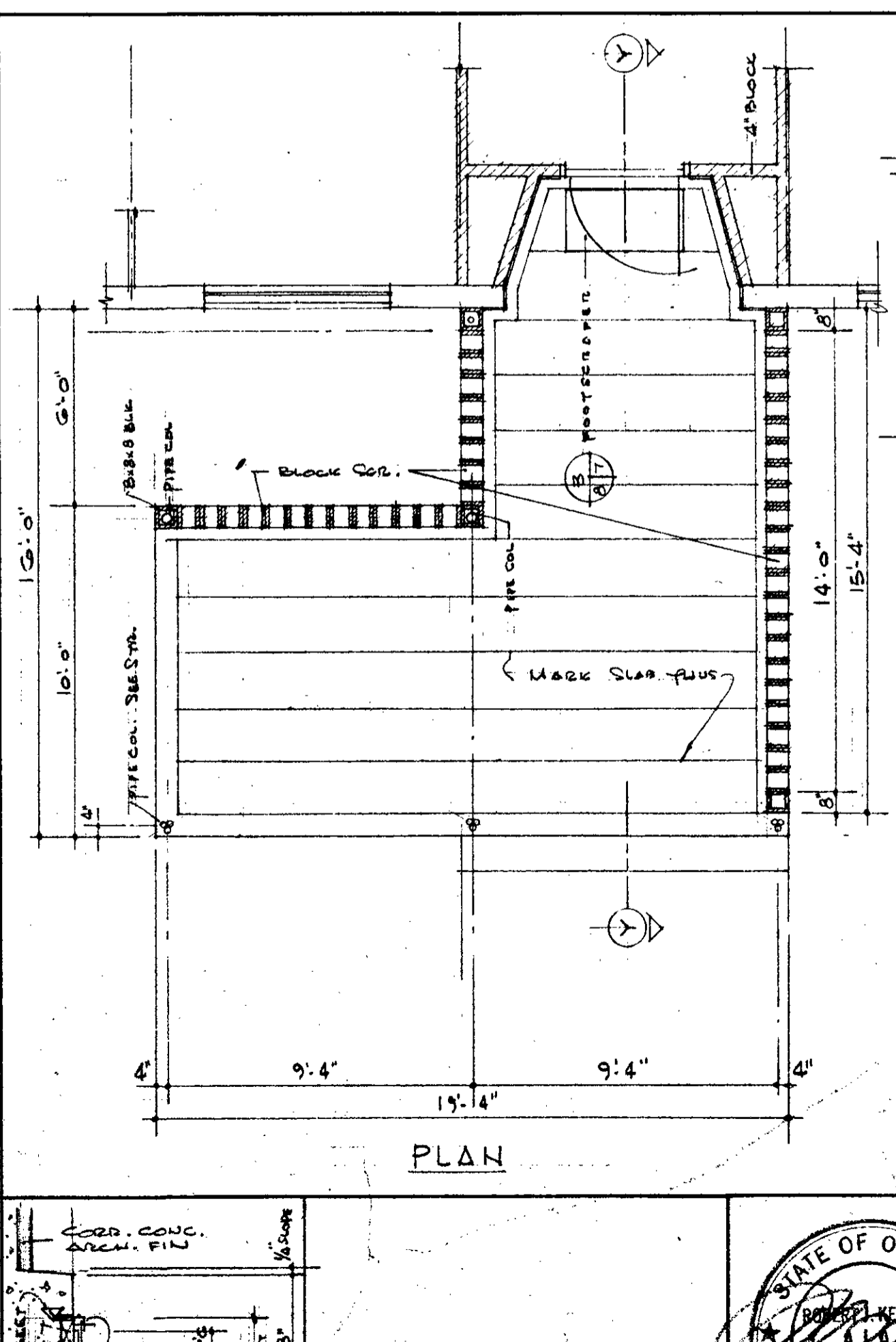

6 DETAIL ENTRE PORCH 1/4" = 1'-0"

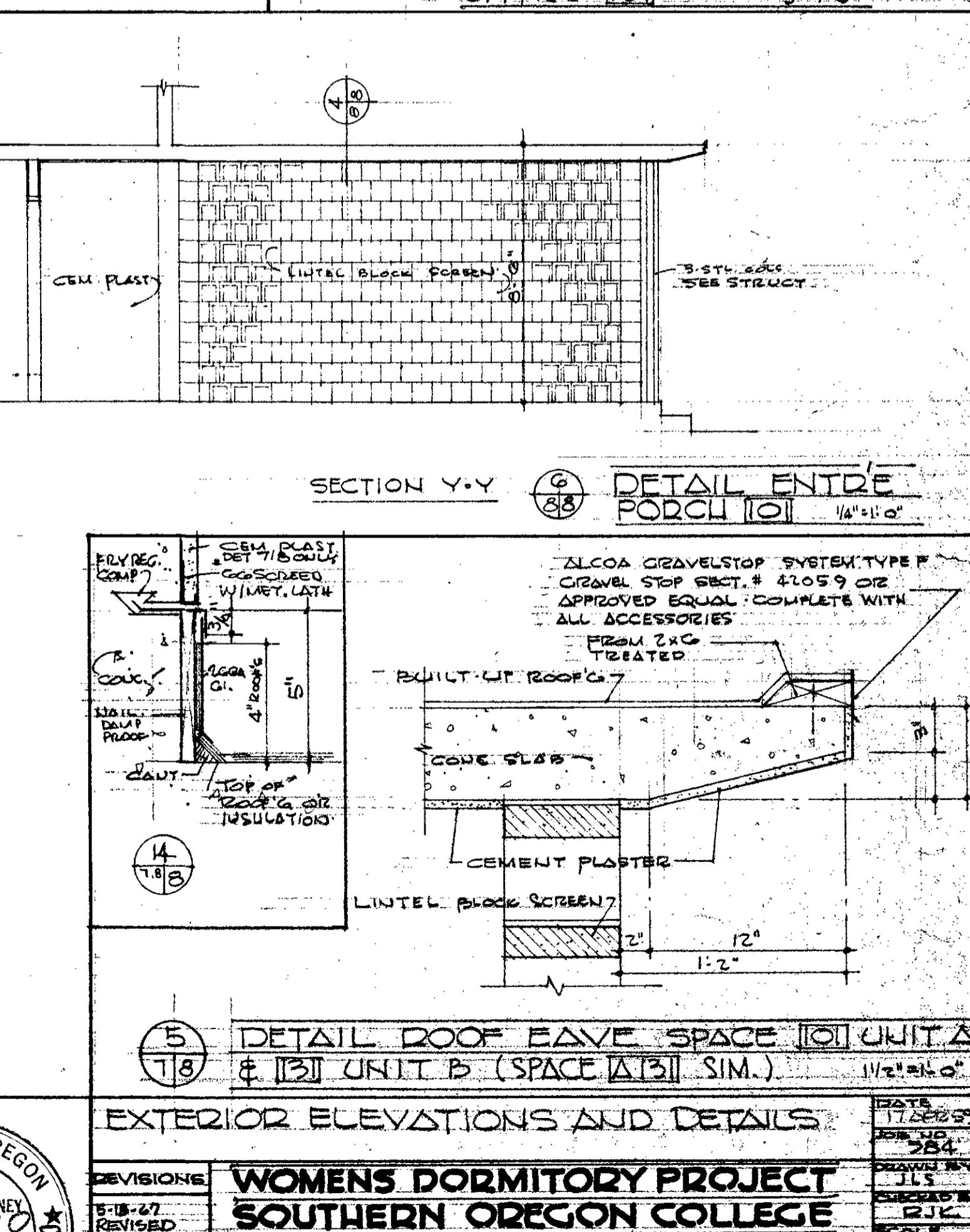

5 DETAIL ROOF EAVE SPACE [10] UNIT A & [13] UNIT B (SPACE [A] [3] SIM.) 1/4" = 1'-0"

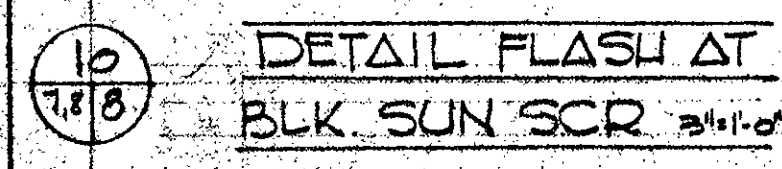

10 DETAIL FLASH AT BLK. SUN SCR 3/4" = 1'-0"

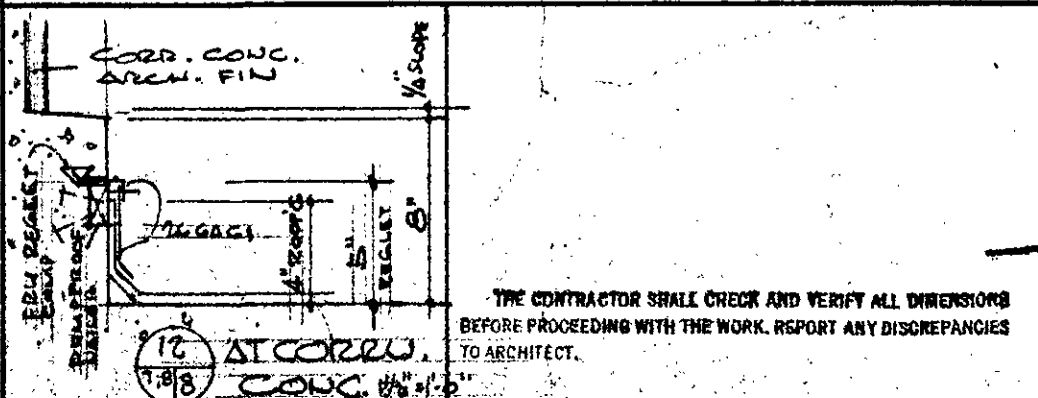

12 CONC. ARCH. FIN. 1/2" = 1'-0"

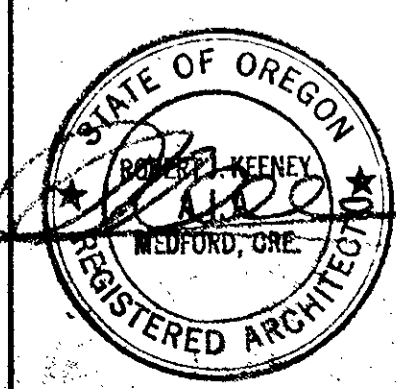

EXTERIOR ELEVATIONS AND DETAILS

REVISIONS

1-18-17 REVISED PARAPET

WOMENS DORMITORY PROJECT
SOUTHERN OREGON COLLEGE
 ASULAND OREGON

OFFICE OF ROBERT J. KEENEY AIA ARCHITECT
 MEDFORD OREGON

DATE: 1-18-17
 FOR NO. 384

DESIGNED BY: RJK
 CHECKED BY: RJK
 AS NOTED
 DRAWING NO. 8

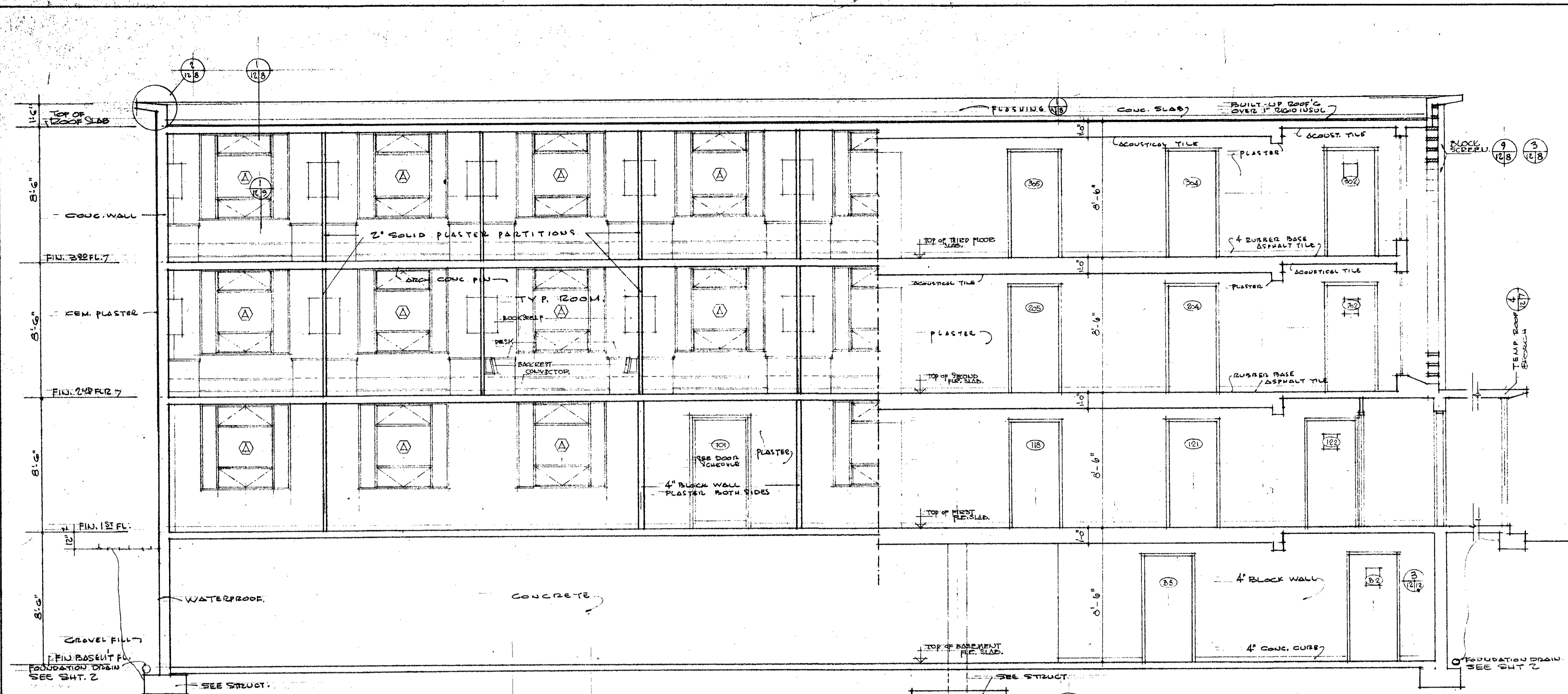

AA LONGITUDINAL SECTION 1/4"=1'-0"

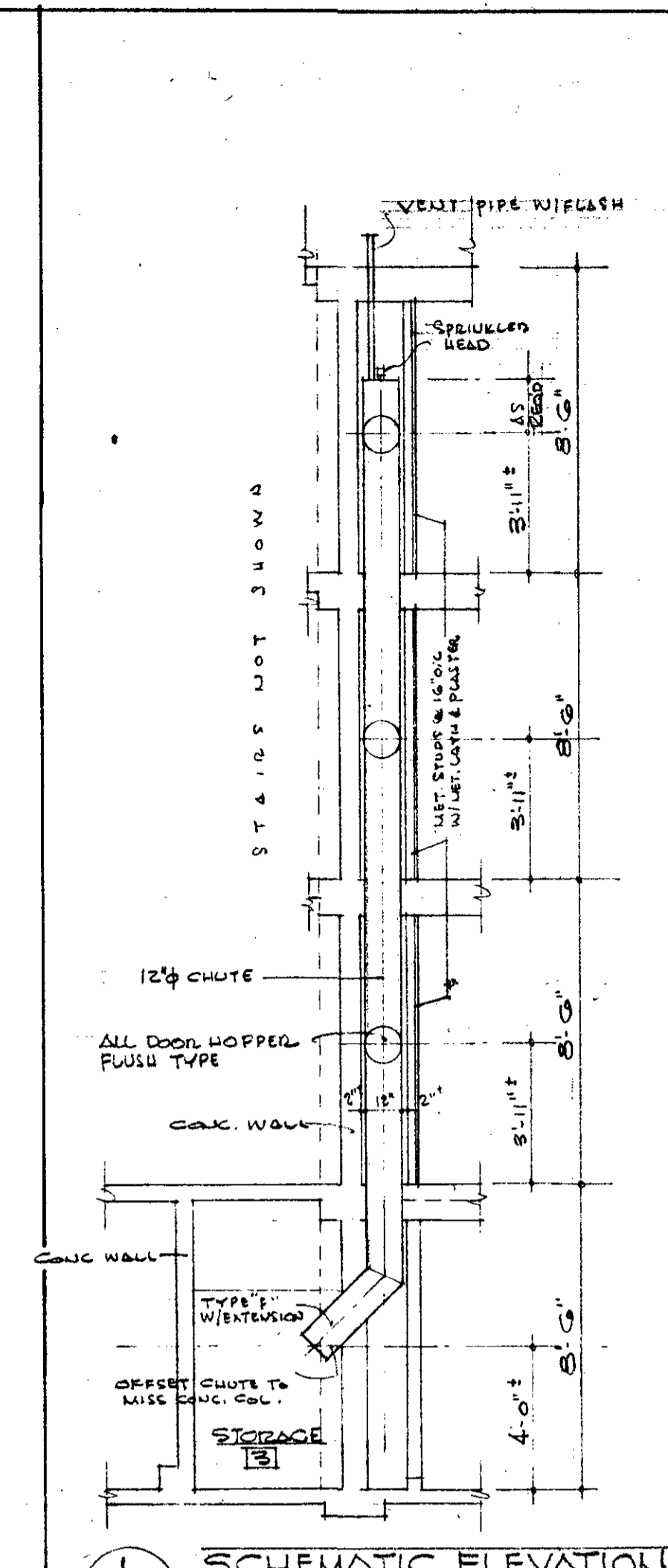

1 SCHEMATIC ELEVATION LOOKING SOUTH OF ALT. CHUTE UNIT A (CHUTE UNIT B SIM. CH.)

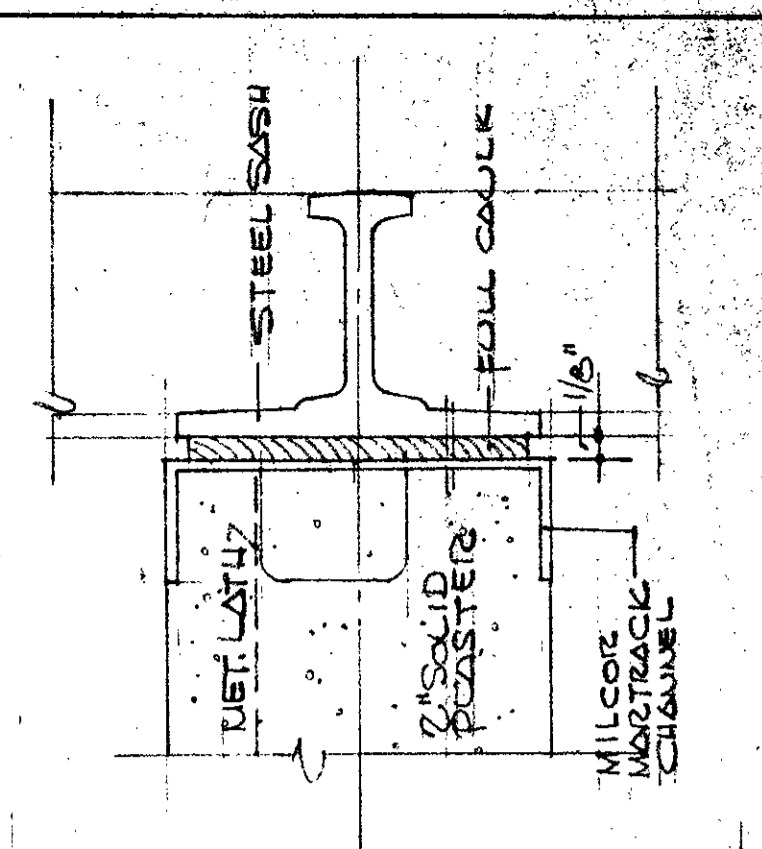

2 F.S. DETAIL OF PLASTER WALL AT WINDOW (A1) AT JANITOR RM 205 & 3RD FLOOR'S UNIT A & B

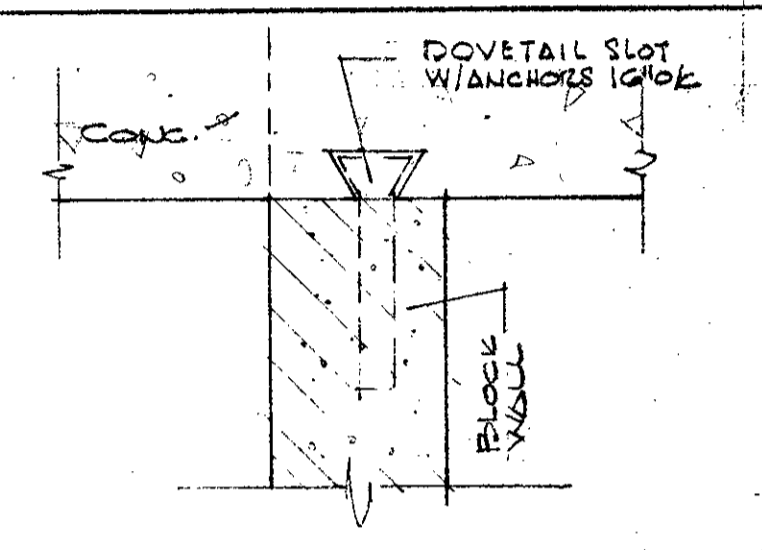

3 DETAIL OF BLOCK WALL AT CONC WALL 3\"/>

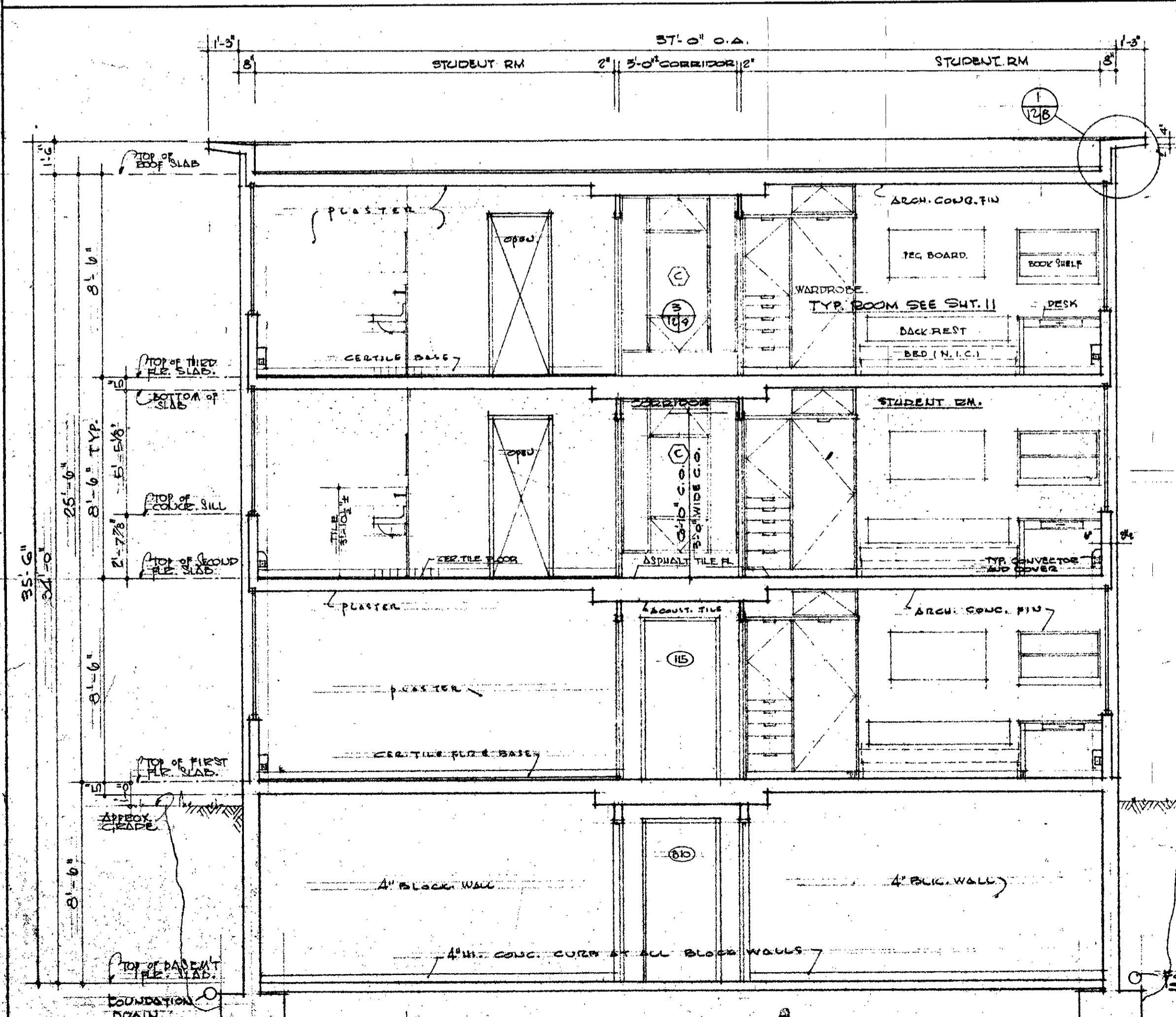

BB CROSS SECTION 1/4"=1'-0"

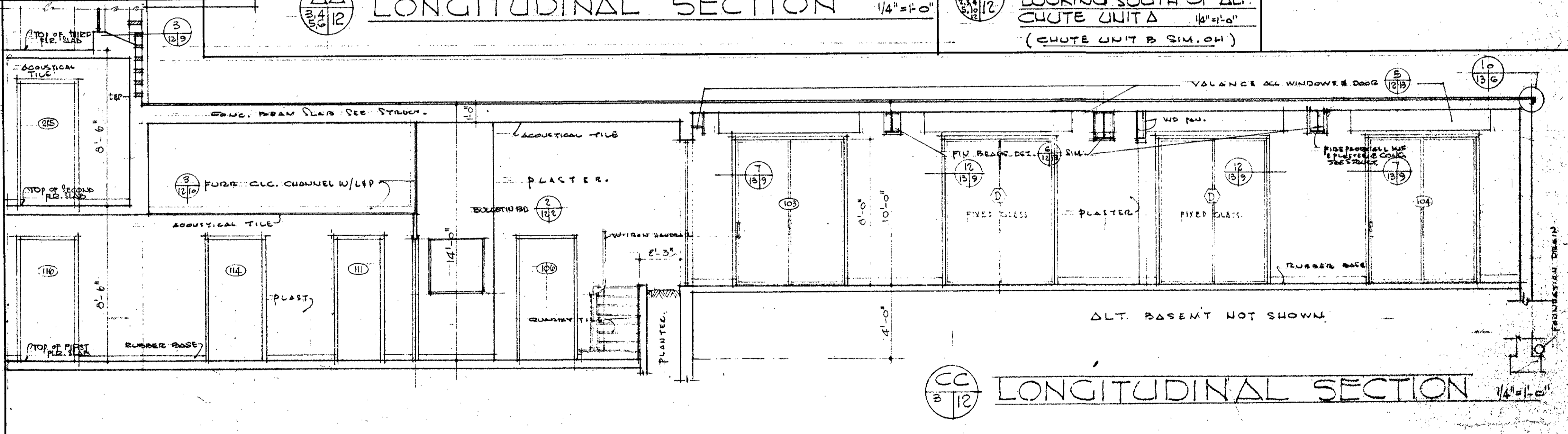

CC LONGITUDINAL SECTION 1/4"=1'-0"

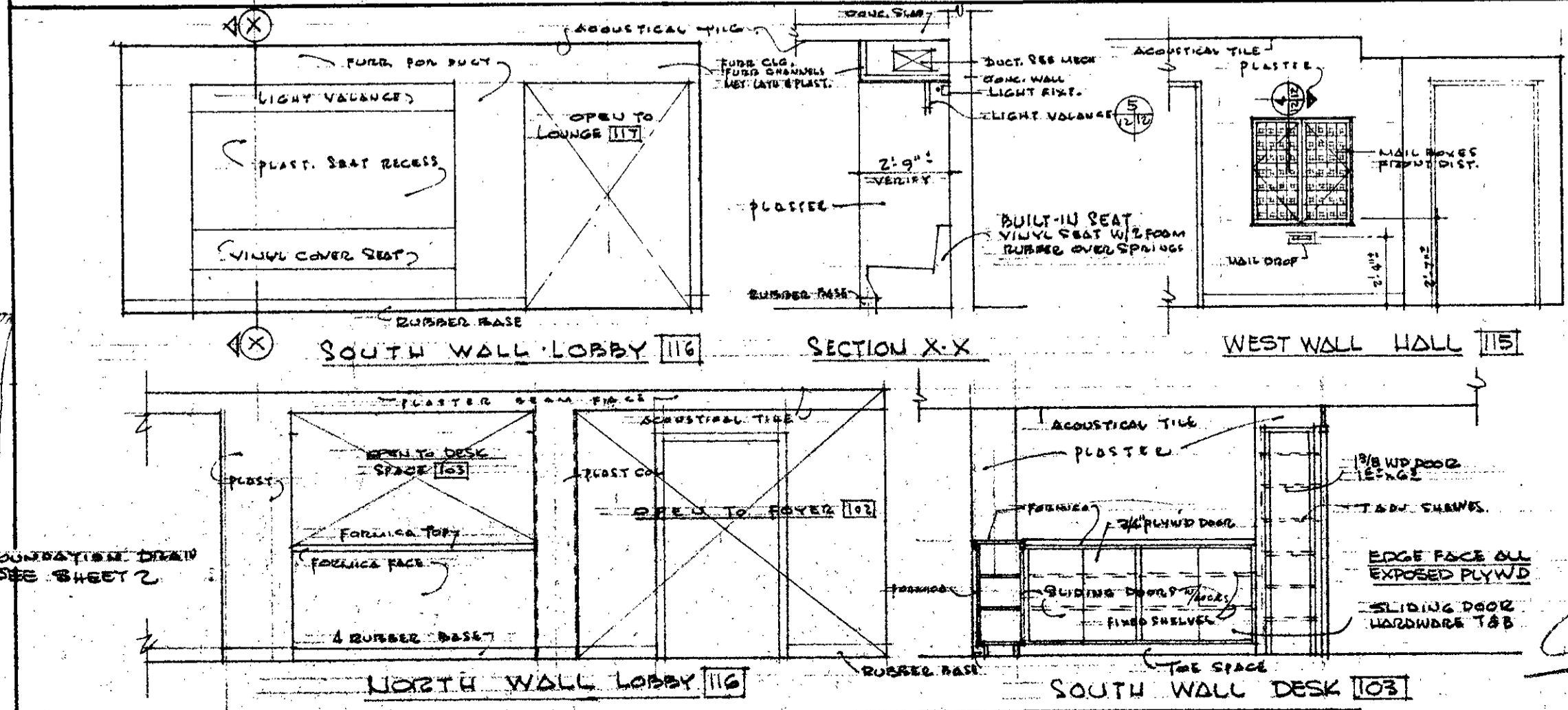

INTERIOR ELEVATIONS SPACE 103 115 116 UNIT A

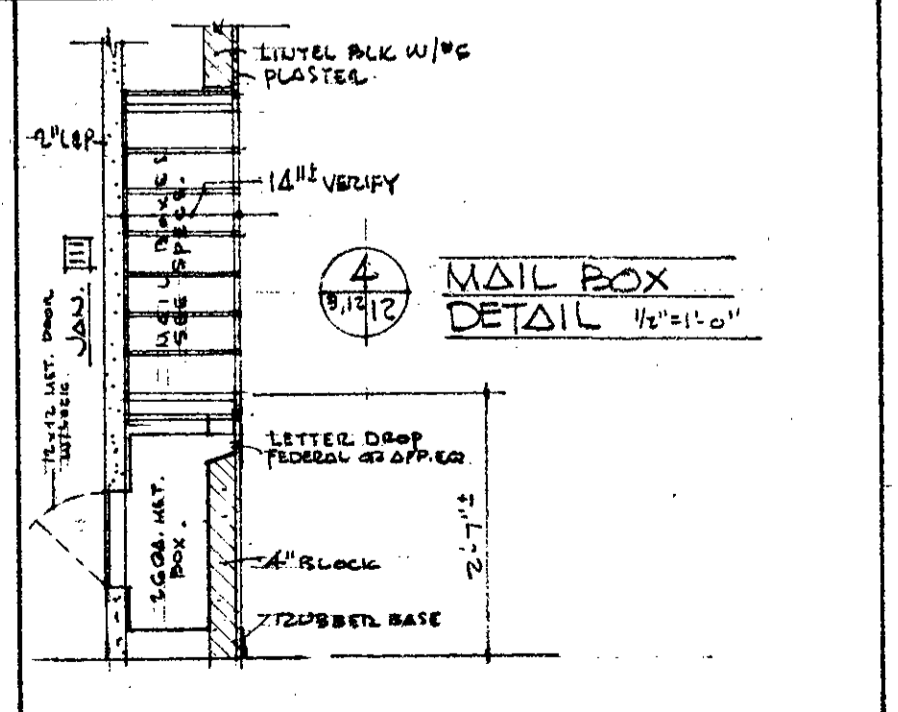

4 MAIL BOX DETAIL 1/2"=1'-0"

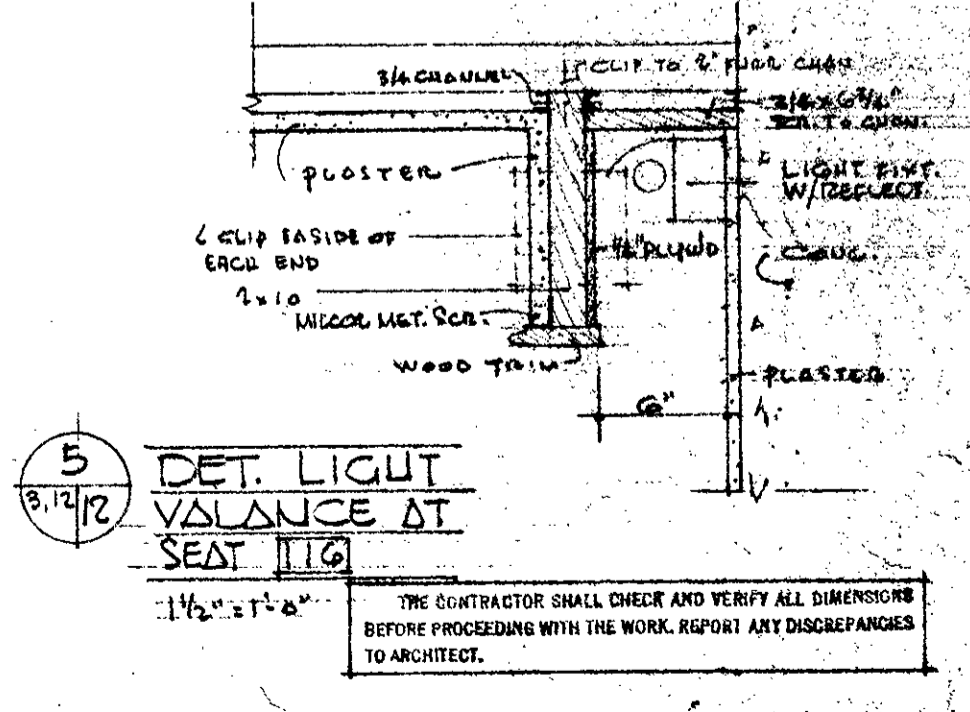

5 DET. LIGHT VALANCE AT SEAT 1/4"=1'-0"



SECTIONS Δ-Δ B-B C-C		DATE
REVISIONS	WOMENS DORMITORY PROJECT SOUTHERN OREGON COLLEGE ASHLAND OREGON OFFICE OF ROBERT J. KEENEY AIA ARCHITECT MEDFORD OREGON	5 JUNE 59 584 J.L.S. AD P.J.K. AS NOTED SHEET NO.
		12

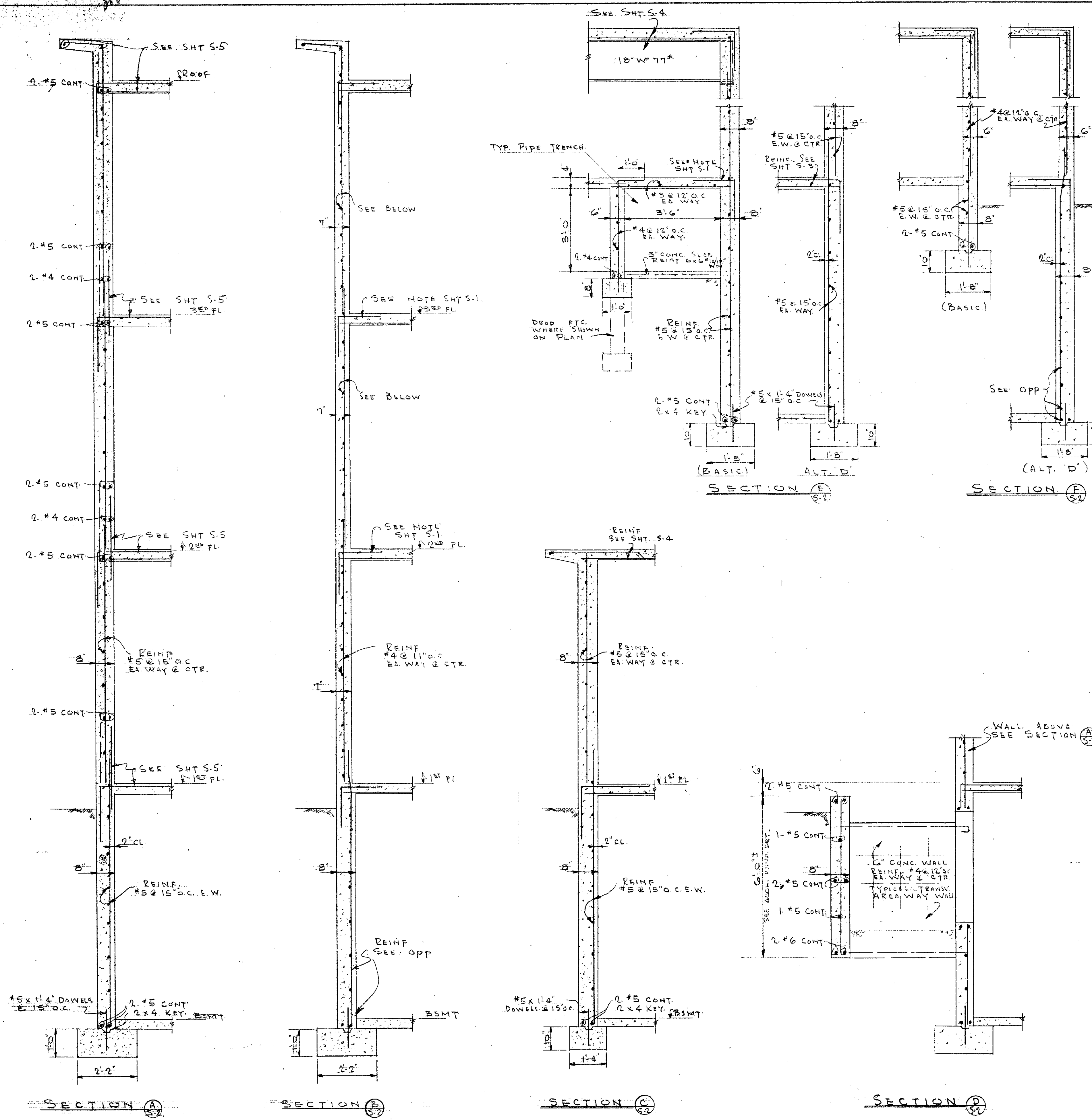

COLUMN & FOOTING SCHEDULE

COLUMN UNDER	COLUMN NO.	①	②	③	④
ROOF	SIZE	DL TL 14x14 24 31	DL TL 14x14 13 17		
	CORE	11x11	11x11		
	VERT. STL	6-#5	6-#5		
	SPIRAL OR TIES	#2 @ 12" O.C.	#2 @ 12" O.C.		
3RD FL	SIZE	DL TL 14x14 50 70	DL TL 14x14 27 37		
	CORE	11x11	11x11		
	VERT. STL	6-#5	6-#5	DL TL 14x14 14-31	
	SPIRAL OR TIES	#2 @ 12" O.C.	#2 @ 12" O.C.	#2 @ 12" O.C.	
2ND FL	SIZE	DL TL 14x14 77 108	DL TL 14x14 41 58		
	CORE	11x11	11x11	6-#5	
	VERT. STL	6-#5	6-#5		
	SPIRAL OR TIES	#2 @ 12" O.C.	#2 @ 12" O.C.	#2 @ 12" O.C.	
1ST FL	SIZE	DL TL 14x14 104 150	DL TL 14x14 55 79	DL TL 14x14 48 67	DL TL 14x14 18 34
	CORE	11x11	11x11	11x11	11x11
	VERT. STL	8-#7	6-#5	6-#5	6-#5
	SPIRAL OR TIES	#2 @ 12" O.C.	#2 @ 12" O.C.	#2 @ 12" O.C.	#2 @ 12" O.C.
FOOTINGS					
DOWELS	8-#7	6-#5	6-#5	6-#5	
PEDESTAL					
FOOTING	6'-0" x 8'-0" x 1'-6"	6'-0" x 6'-0" x 1'-2"	4'-6" x 4'-6" x 1'-2"	3'-3" x 3'-3" x 1'-2"	
REINF STL	14-#5 LONG WAY 12-#5 SHORT WAY	10-#5 EA WAY	7-#4 E.W.	4-#4 E.W.	

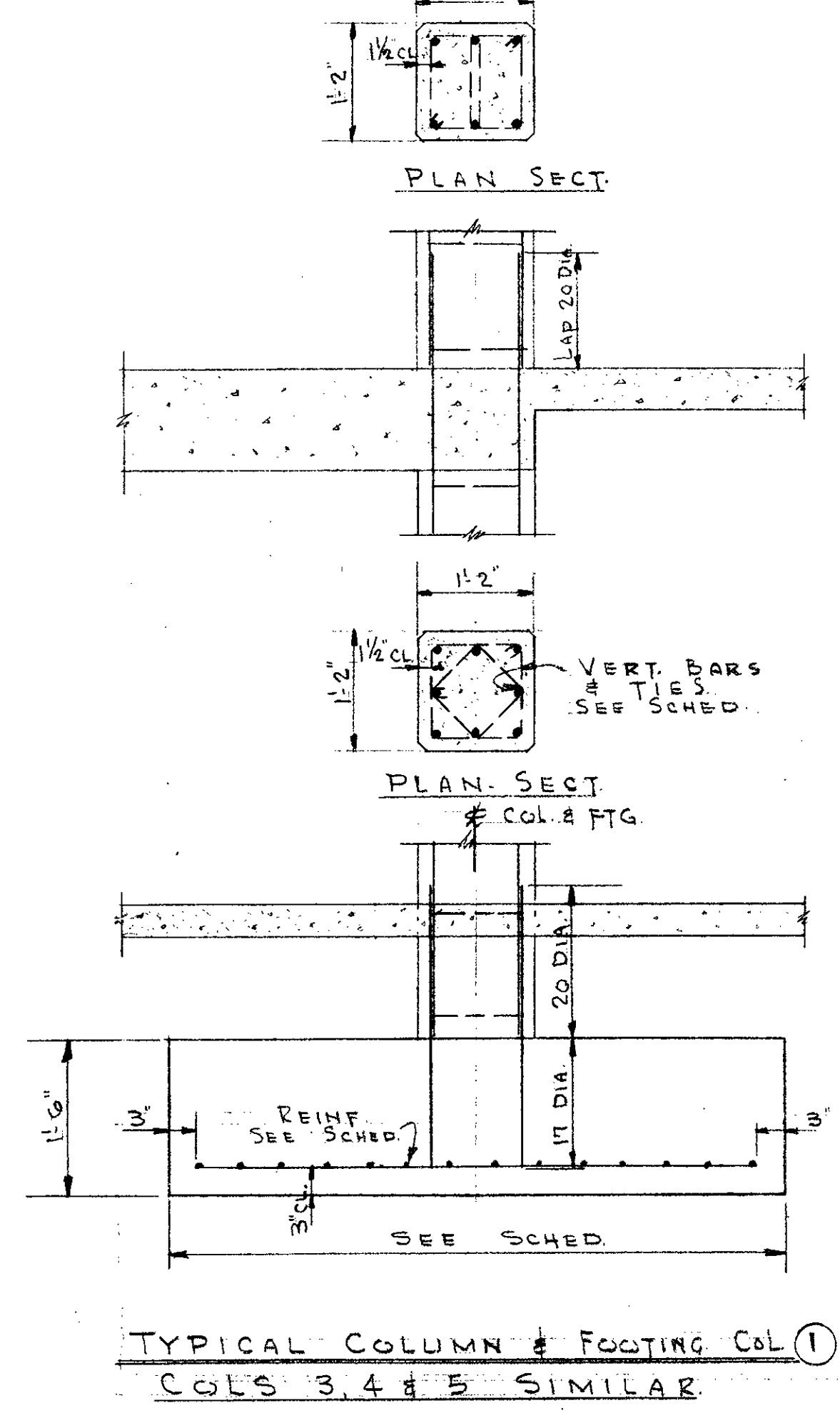

TYPICAL COLUMN & FOOTING COL ①
COLS 3, 4 & 5 SIMILAR

REGISTERED PROFESSIONAL ENGINEER
James & Honey
 1953
 MEDFORD, OREGON

STATE OF OREGON
 REGISTERED ARCHITECT
Robert J. Keeney

COLUMN & FOOTING SCHEDULE		DATE
REVISIONS	WOMEN'S DORMITORY PROJECT SOUTHERN OREGON COLLEGE ASHLAND OREGON	02-11-59 JOB NO. 582
	OFFICE OF ROBERT J. KEENEY AIA ARCHITECT MEDFORD OREGON	DRAWN BY T.E.H. CHECKED BY AS NOTED SHEET NO. 5-2

THE CONTRACTOR SHALL CHECK AND VERIFY ALL DIMENSIONS BEFORE PROCEEDING WITH THE WORK. REPORT ANY DISCREPANCIES TO ARCHITECT.

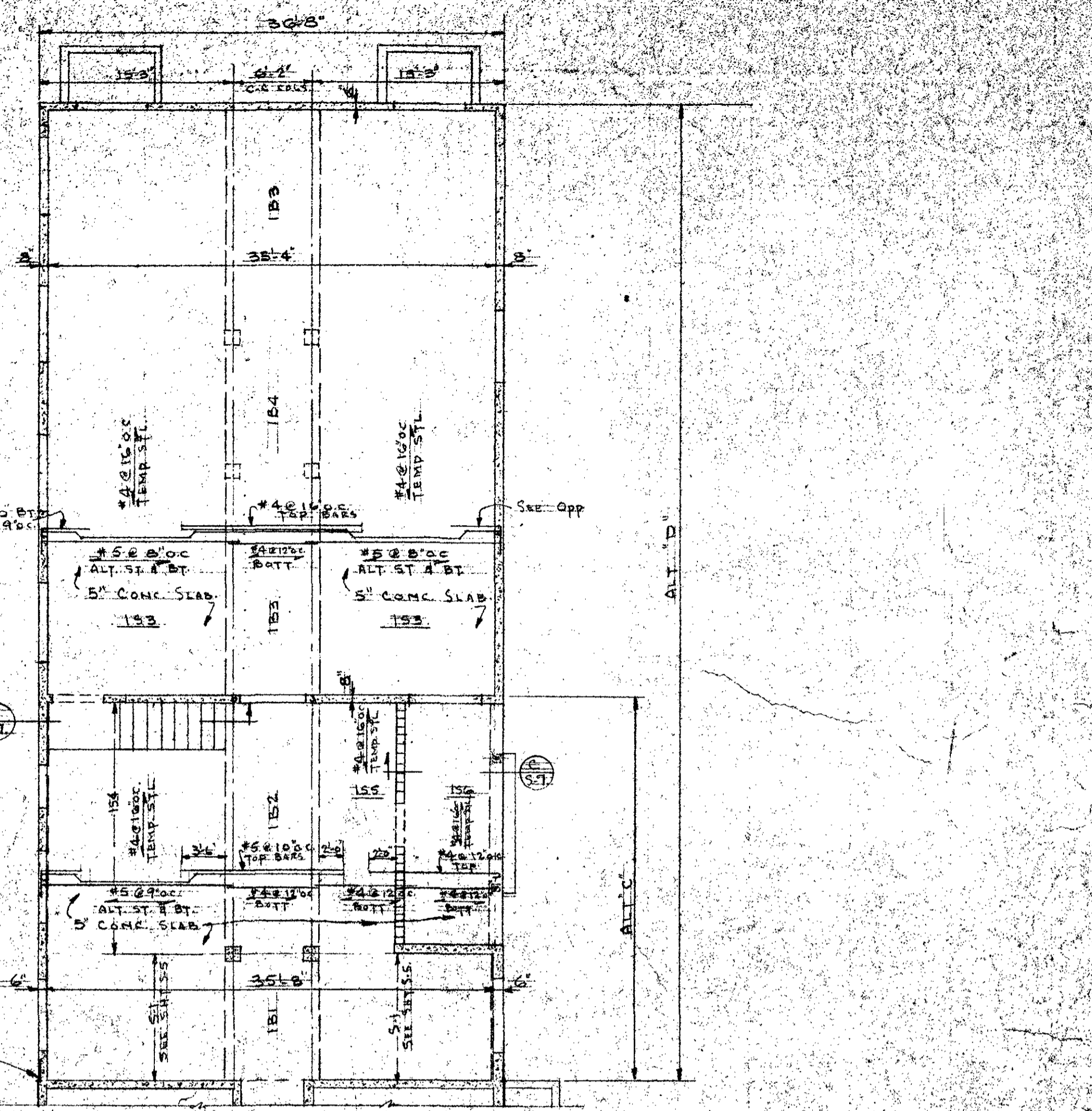
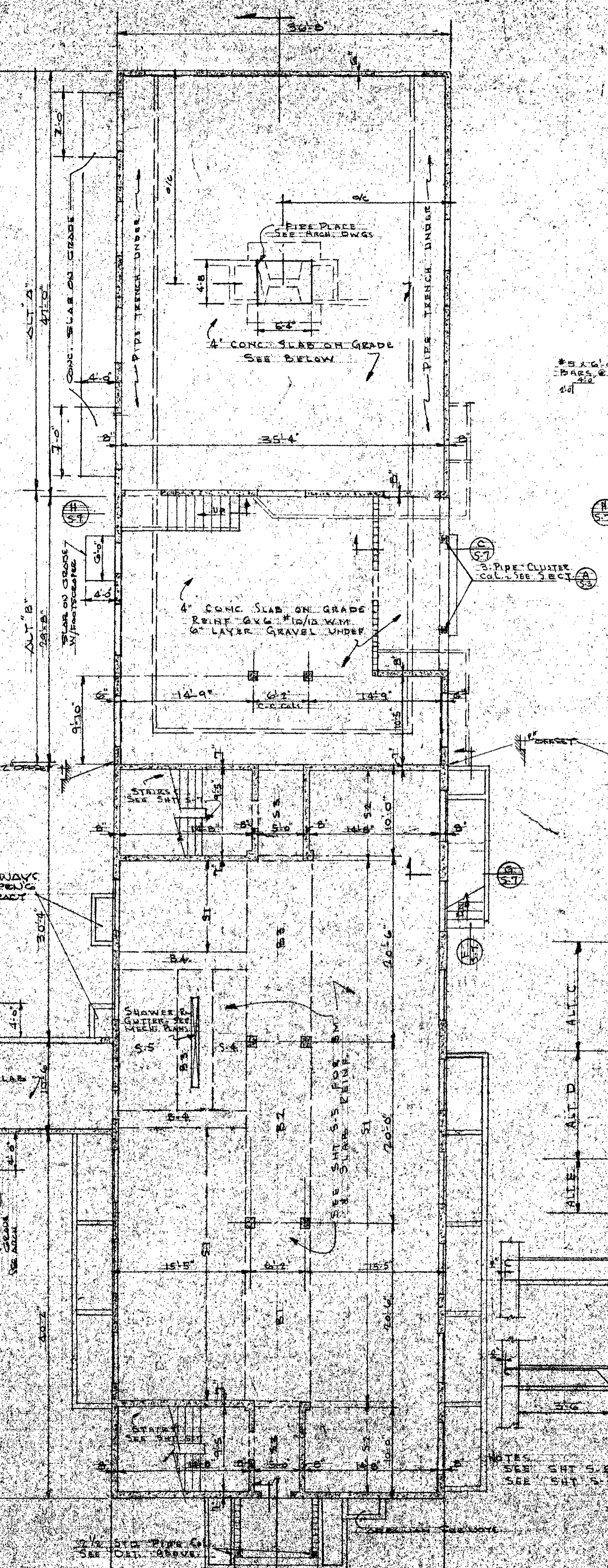
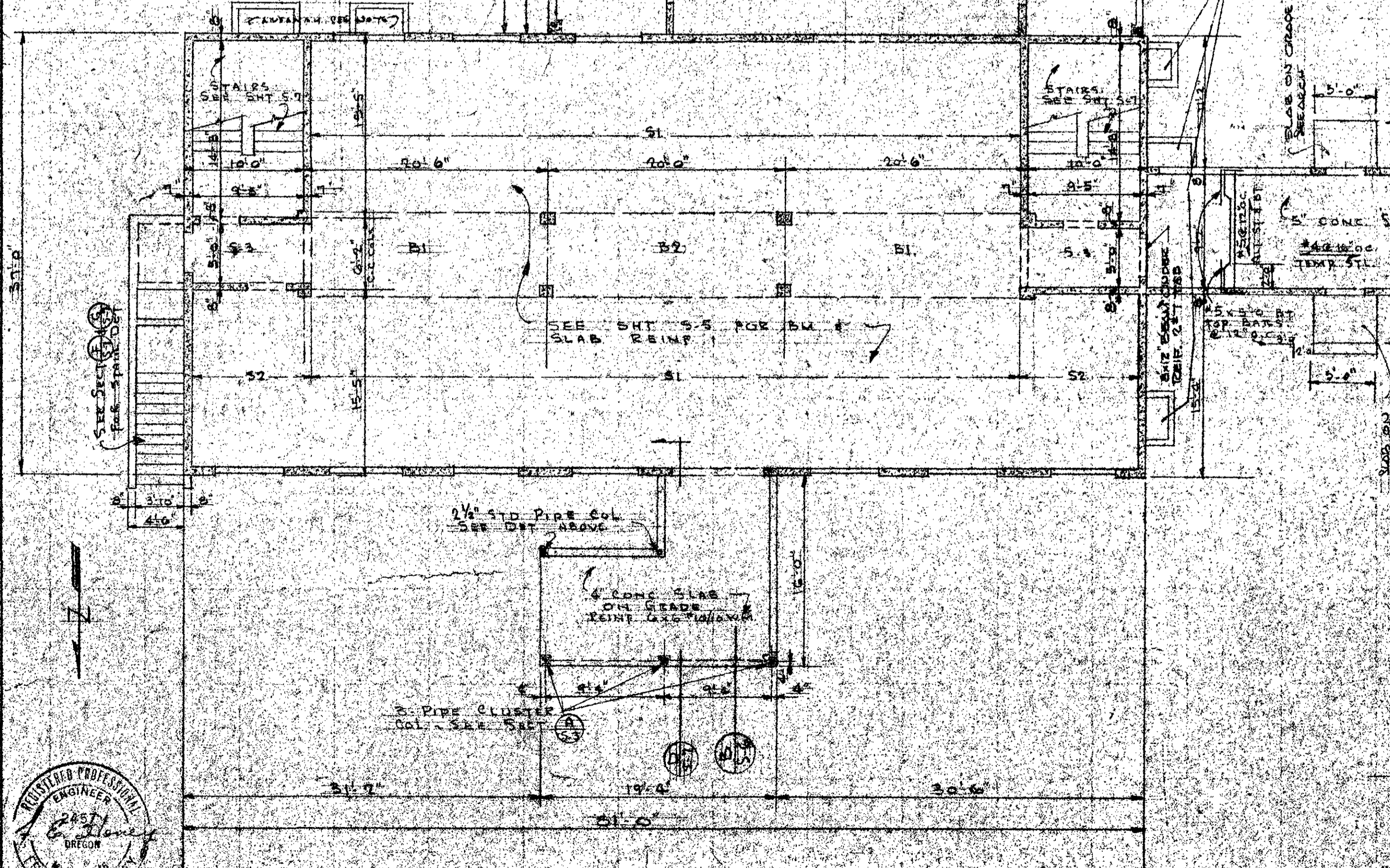
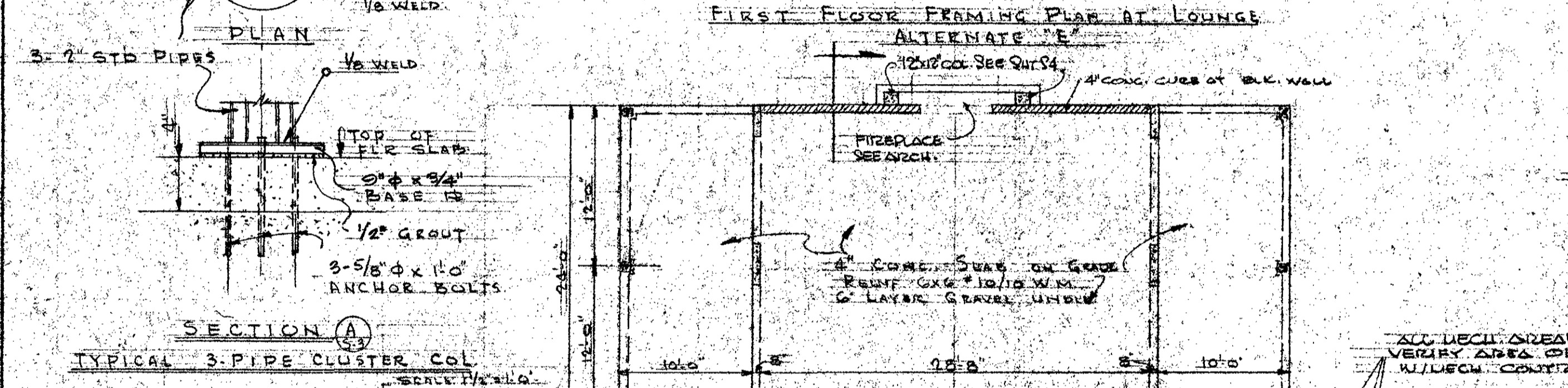
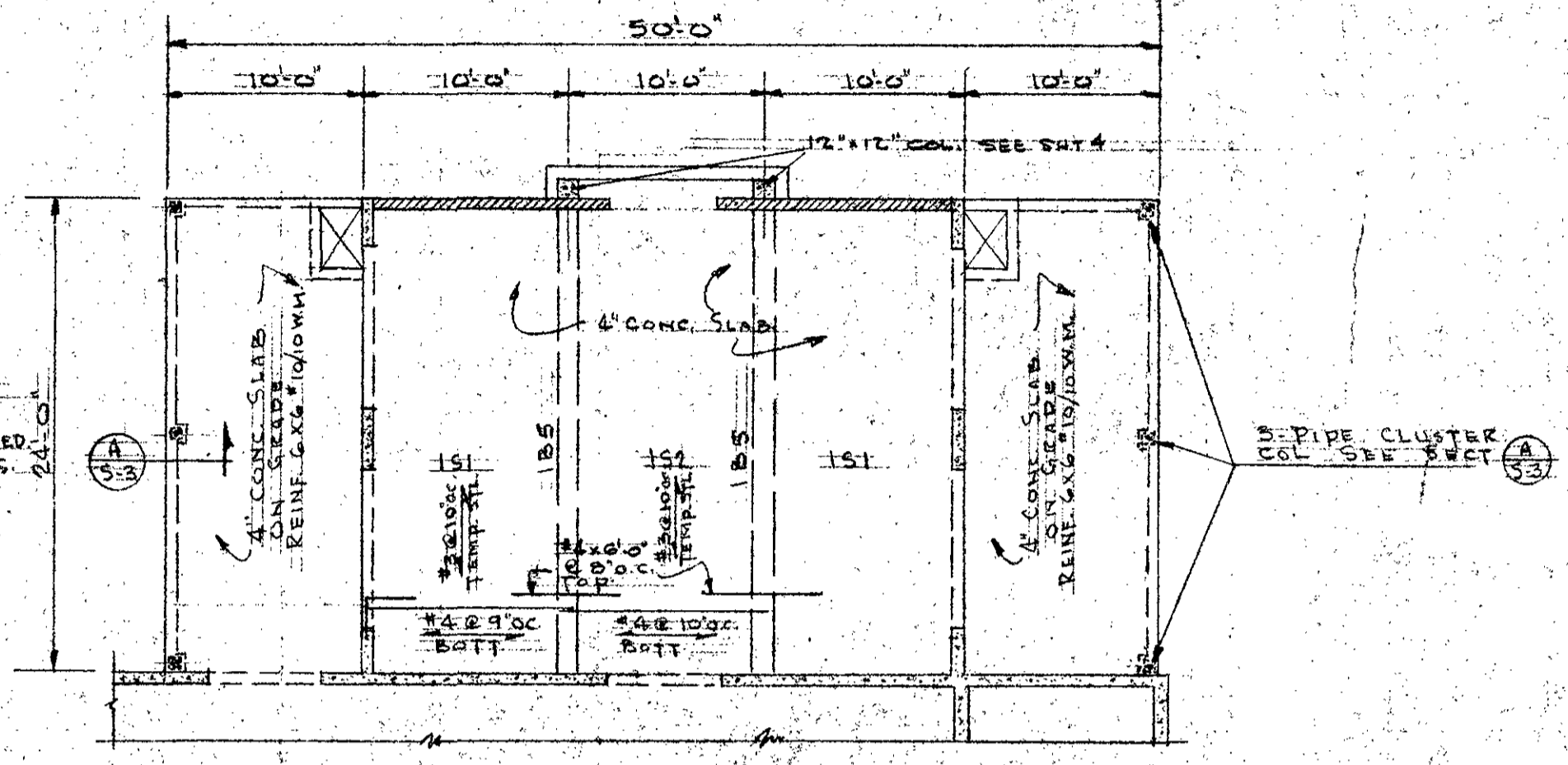
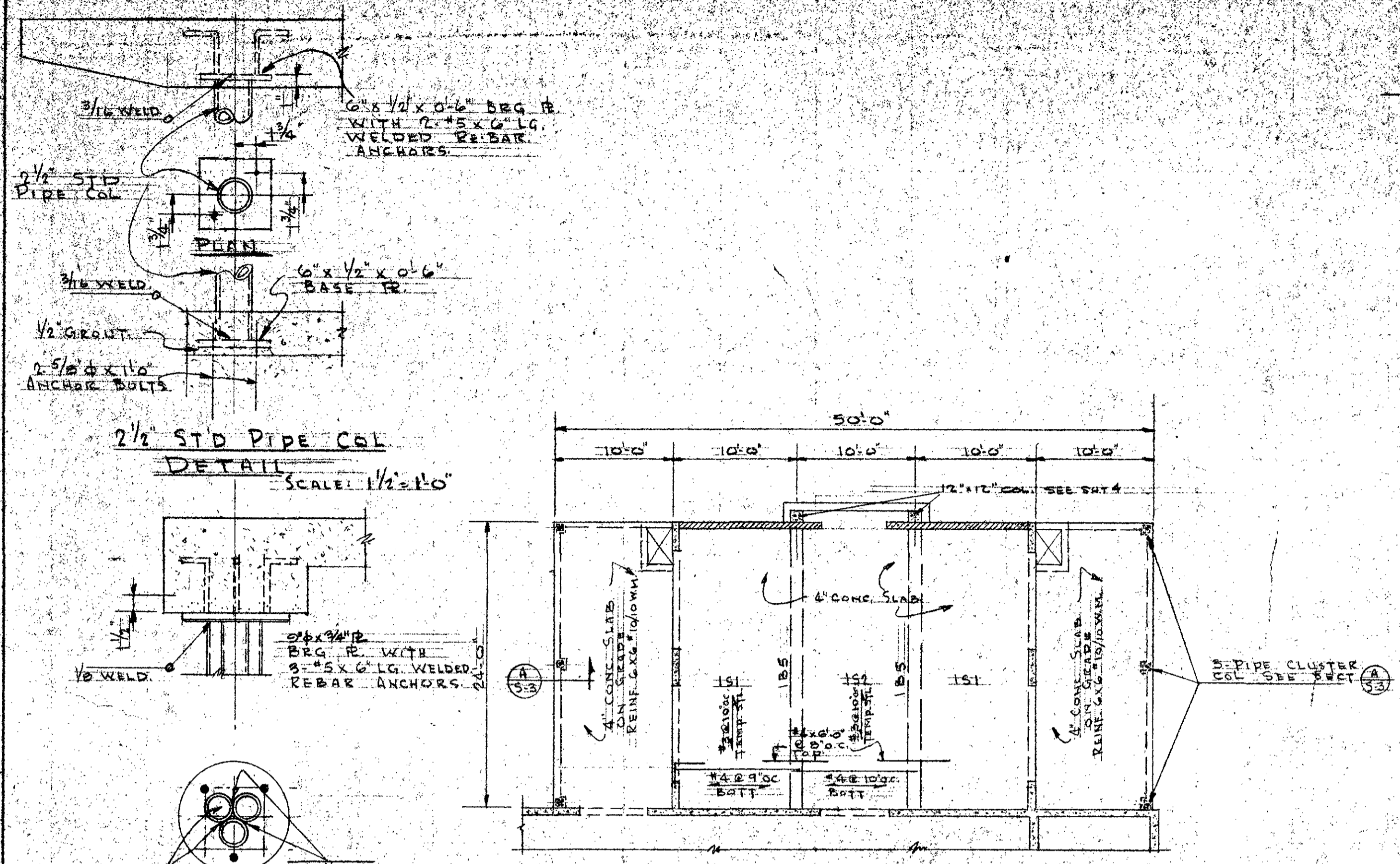

FIRST FLOOR FRAMING PLAN ALTERNATE 'C & D'

FIRST FLOOR BEAM SCHEDULE

BEAM MARK	BEAM SIZE		REINFORCING	
	W	D	LONGITUDINAL	STIRRUPS
1B1	20	12	8-#7 BOT. STR. 8-#7 TOP STR. FROM CTR. OF TOP STR. FROM END OF SUPPLY TO STR. OF 1B1	14-#3 12\"/>
1B2	28	12	8-#6 BOT. STR. 2-#7 TOP STR. FROM CTR. OF 1B2 TO END SUPPT.	76-#3 12\"/>
1B3	28	12	8-#6 BOT. STR. 2-#7 TOP STR. FROM END SUPPT. TO CTR. OF 1B3	74-#3 12\"/>
1B4	20	12	6-#7 BOT. STR. TOP STR. FROM CTR. OF 1B3 TO END SUPPT.	14-#3 12\"/>
1B5	12	18	2-#9 BOT. STR. 2-#6 TOP STR. FROM END SUPPT.	12-#3 12\"/>

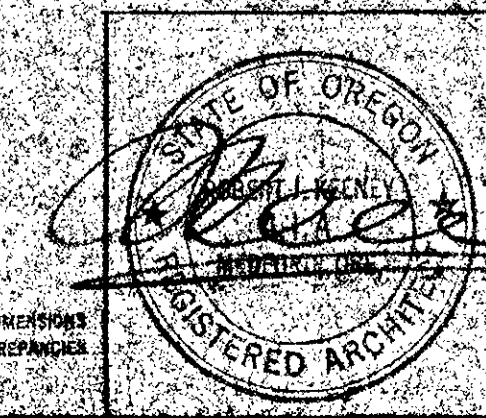
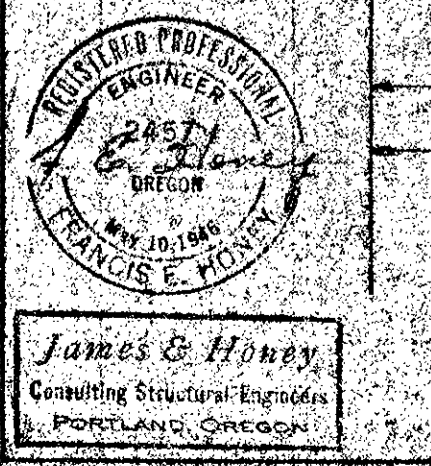
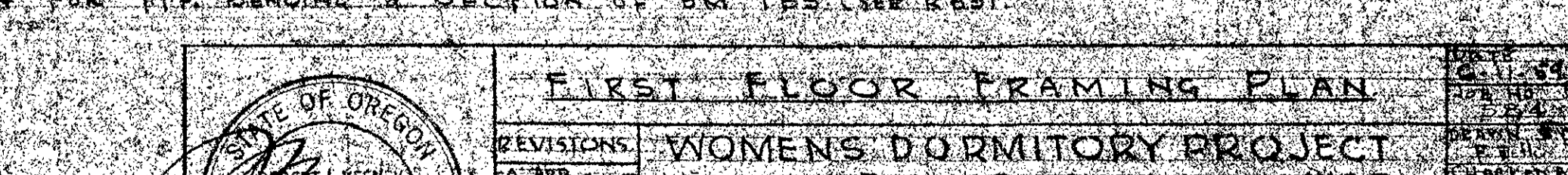
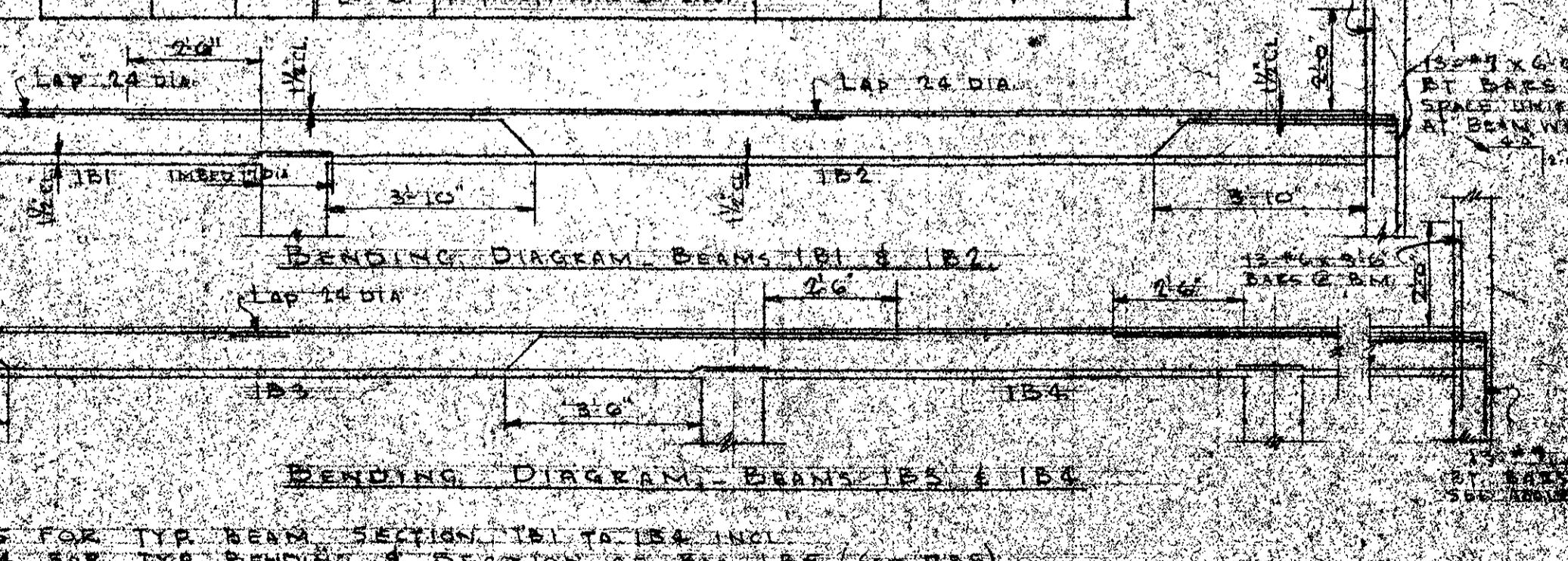

FIRST FLOOR FRAMING PLAN
 WOMEN'S DORMITORY PROJECT
 SOUTHERN OREGON COLLEGE
 B-312LAND OREGON
 OFFICE OF ROBERT J. KENEY ARCHITECT
 M.D. 2000

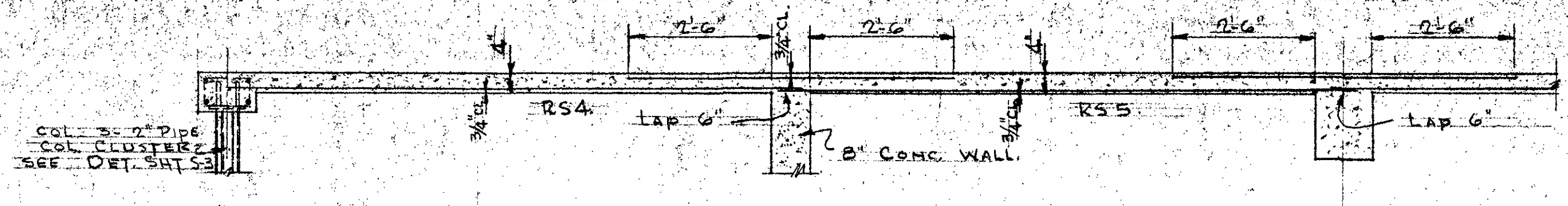

SECTION A
TYPICAL REINF. PLACING SLABS RS4 & RS5

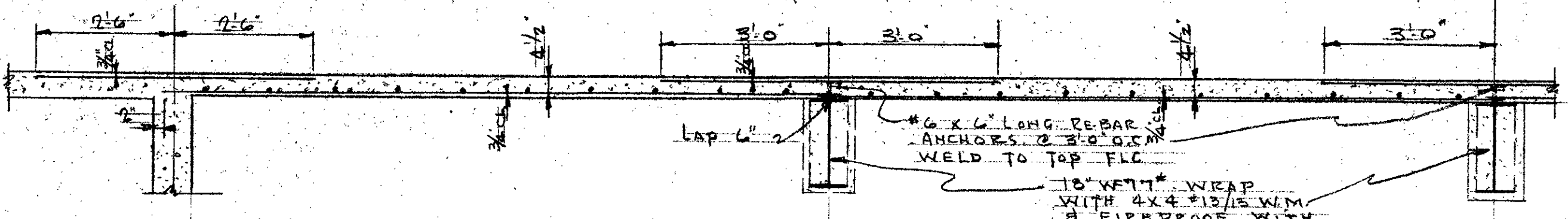

SECTION B
REINF. PLACING SLABS RS1 & RS2

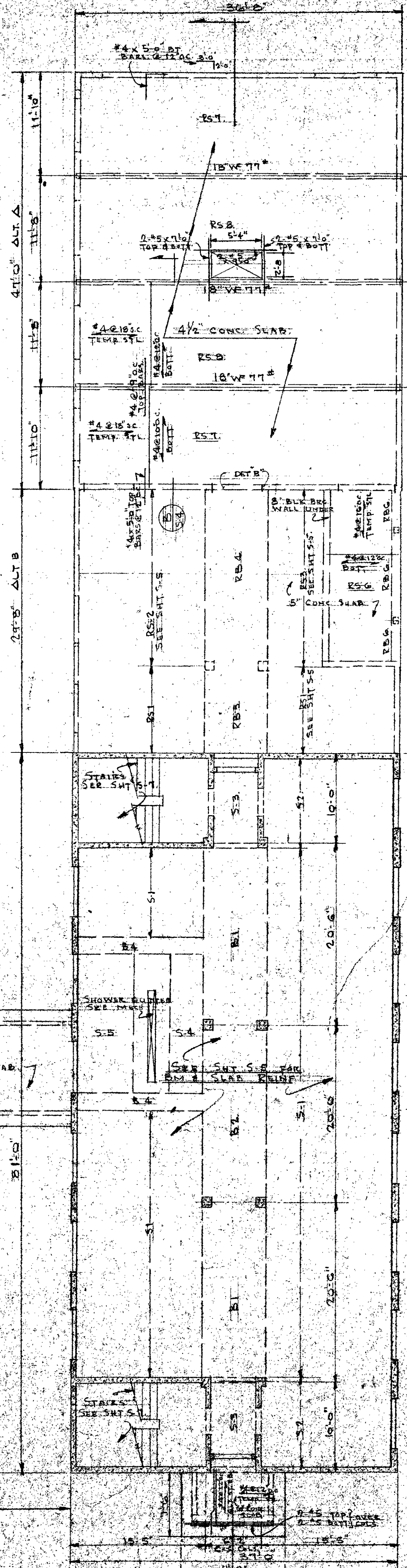
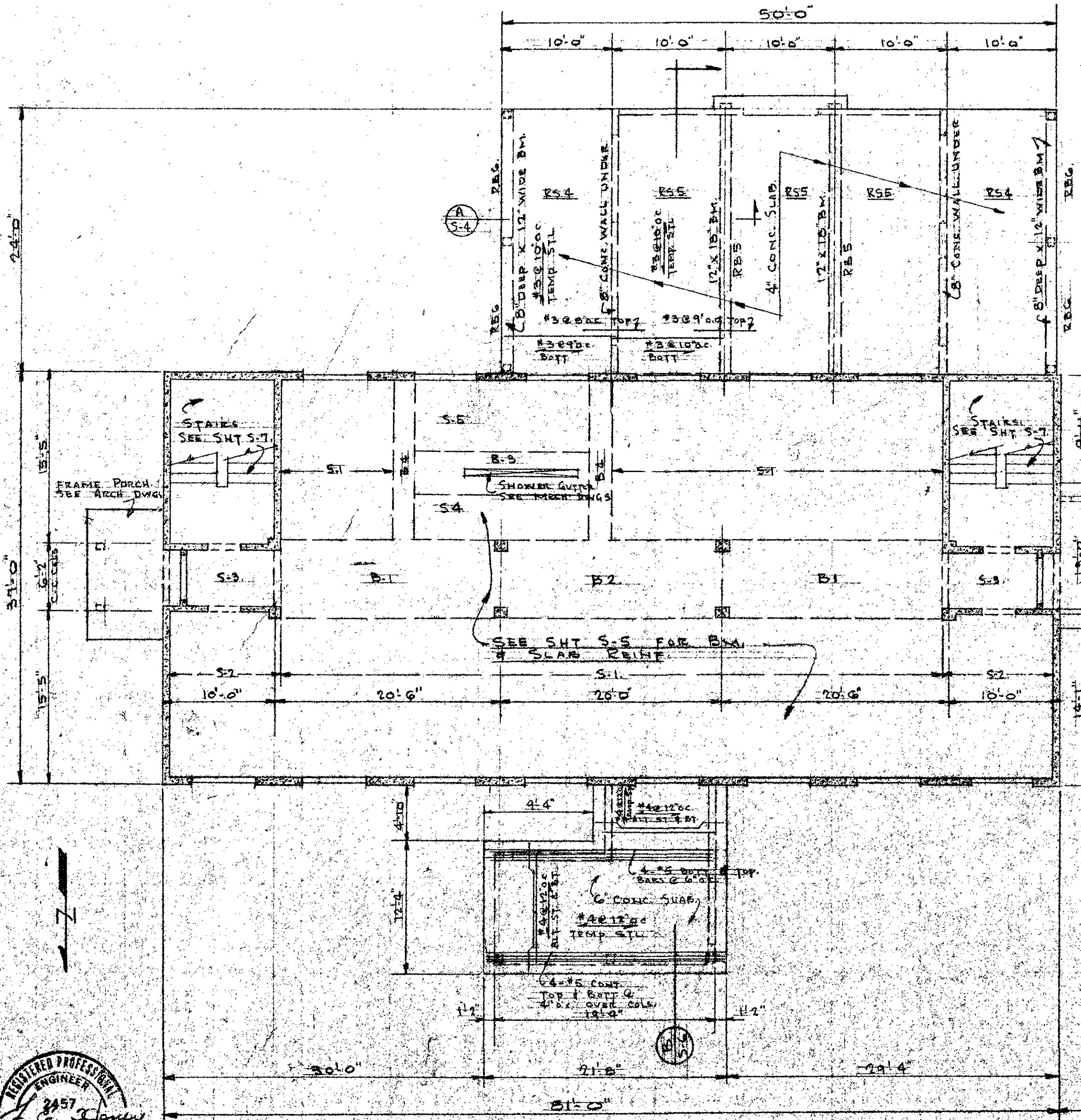

LOW ROOF BEAM SCHEDULE

BEAM MARK	BEAM SIZE	REINFORCING		STIRRUPS	
		LONGITUDINAL	REMARKS	NO. SIZE	SPACING FROM FACE OF SUPPT. EA. END
RB3	88 12	2-#7 BOT. STR		4-#3	16", CONT. @ 18" O.C.
RB4	88 12	2-#7 TOP STR		4-#3	16", CONT. @ 18" O.C.
RB5	12 18	2-#7 BOT. STR		4-#3	16", 16" O.C.
RB6	12 8	2-#5 TOP STR		11-#3	16", CONT. @ 12" O.C.

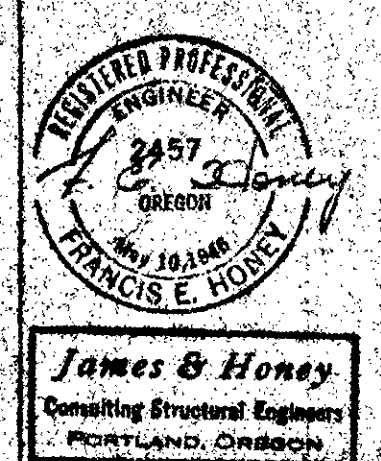
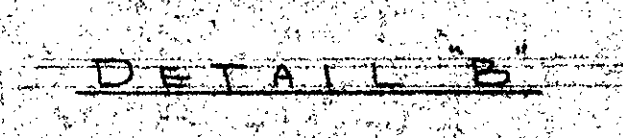
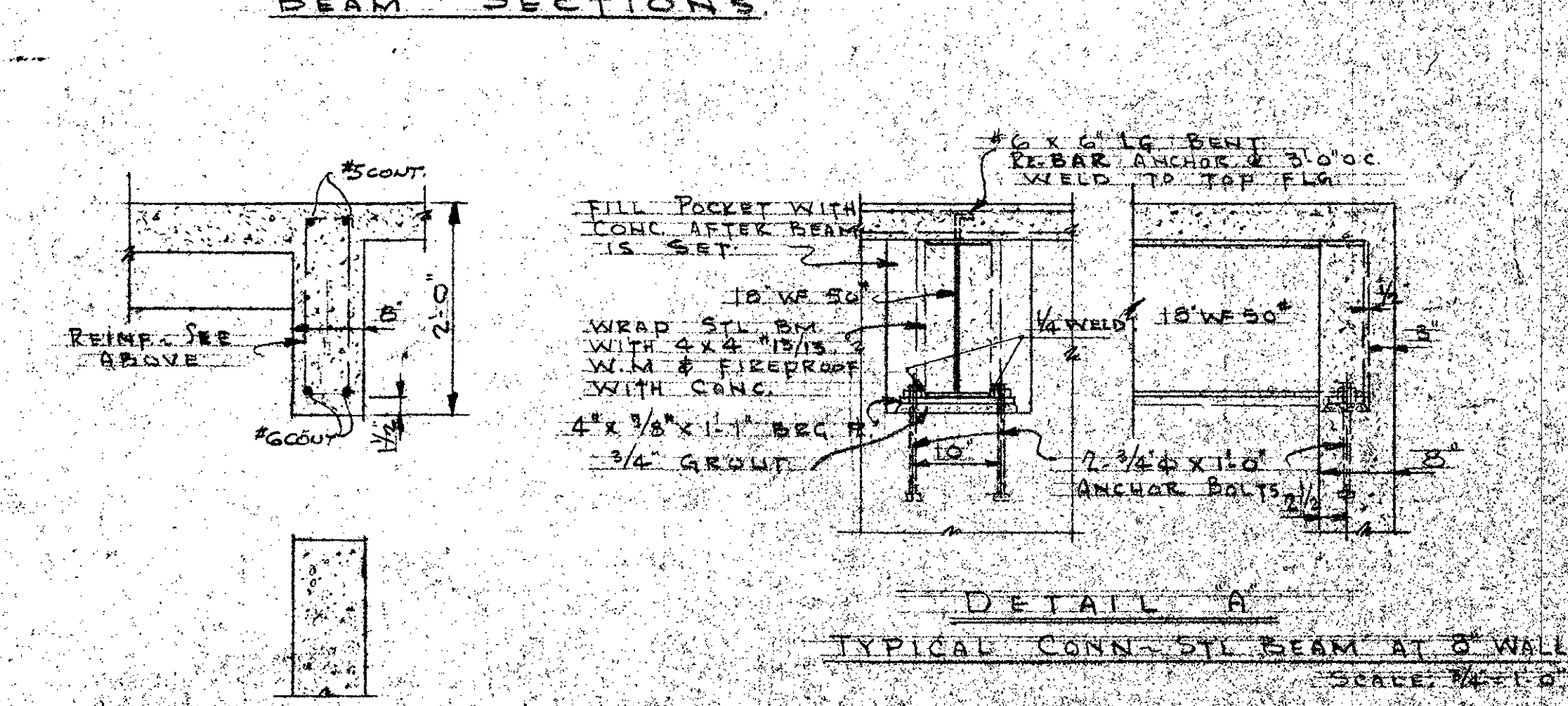
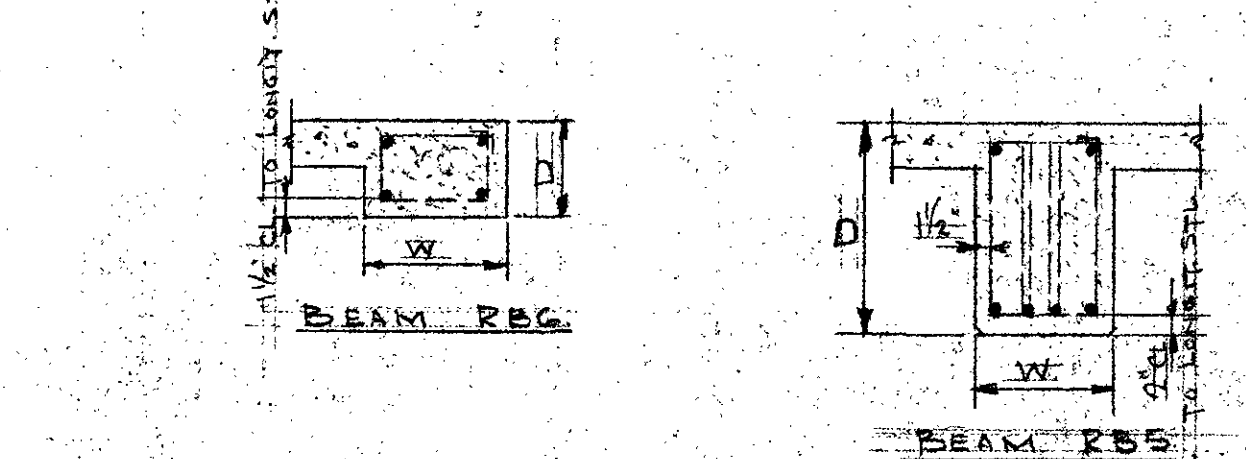
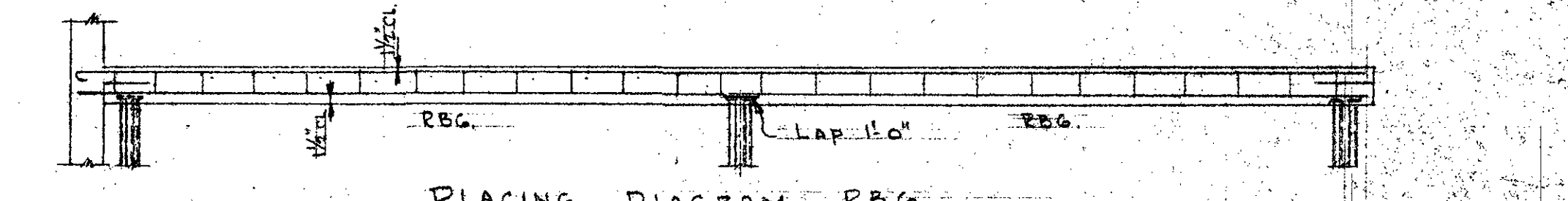
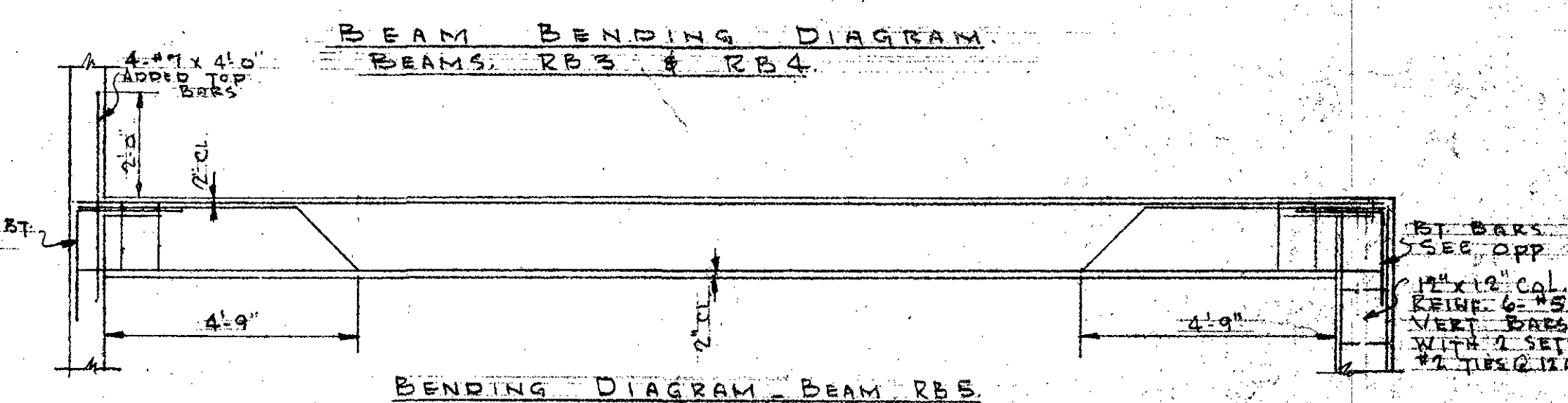
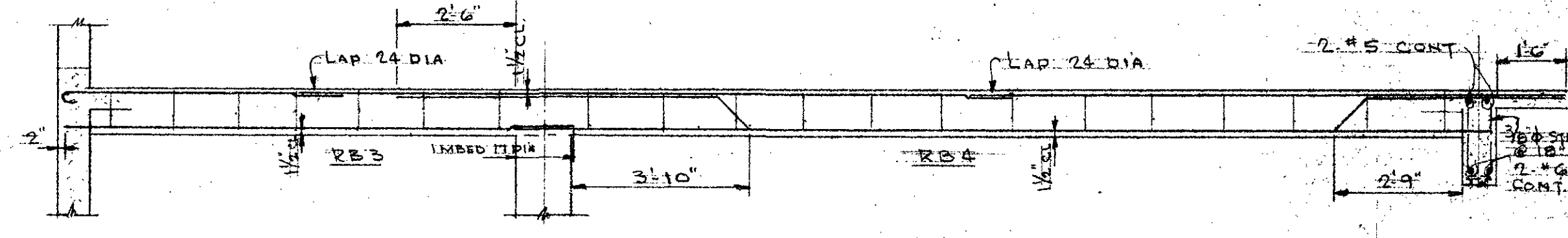

SECOND FLOOR & LOW ROOF FRAMING PLAN
SCALE 1/8" = 1'-0"

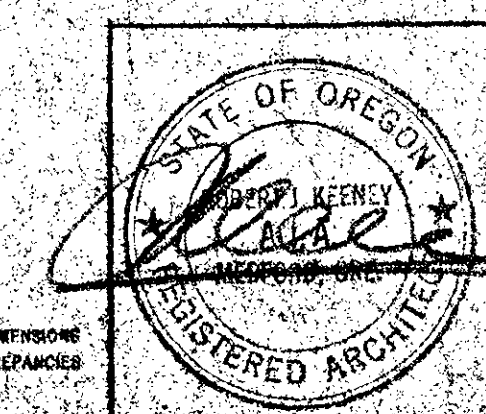

REVISIONS		SECOND FLOOR FRAMING PLAN		DATE
1	ADD S1S5	WOMEN'S DORMITORY PROJECT		10-11-59
2	ADD S1S6	SOUTHERN OREGON COLLEGE		DWG. NO.
3	ADD S1S7	ASHLAND OREGON		DESIGN BY
4	ADD S1S8	OFFICE OF ROBERT J. KEENEY AIA ARCHITECT		CHECKED BY
5	ADD S1S9	MEDFORD OREGON		SCALE
				5/4

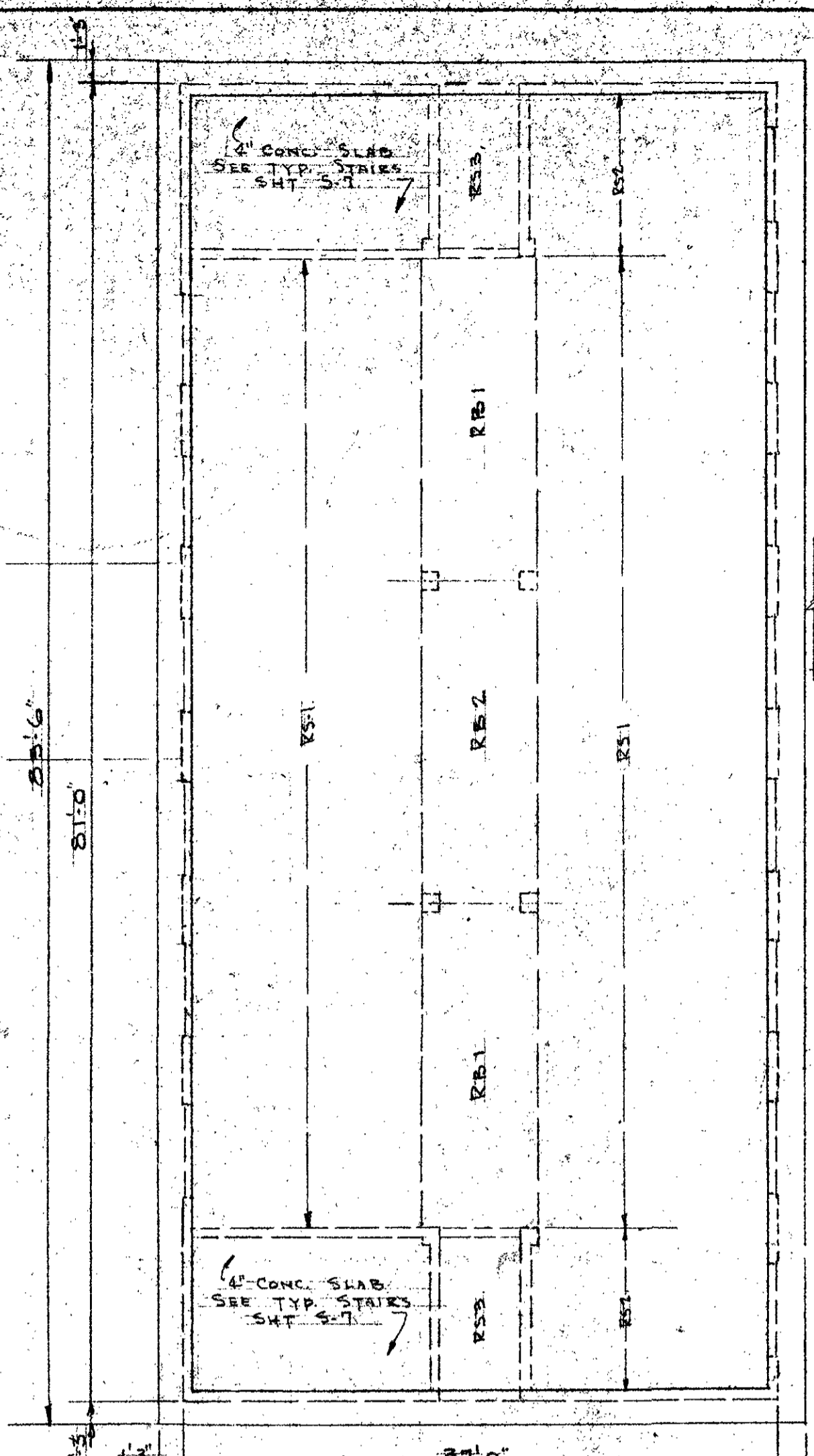
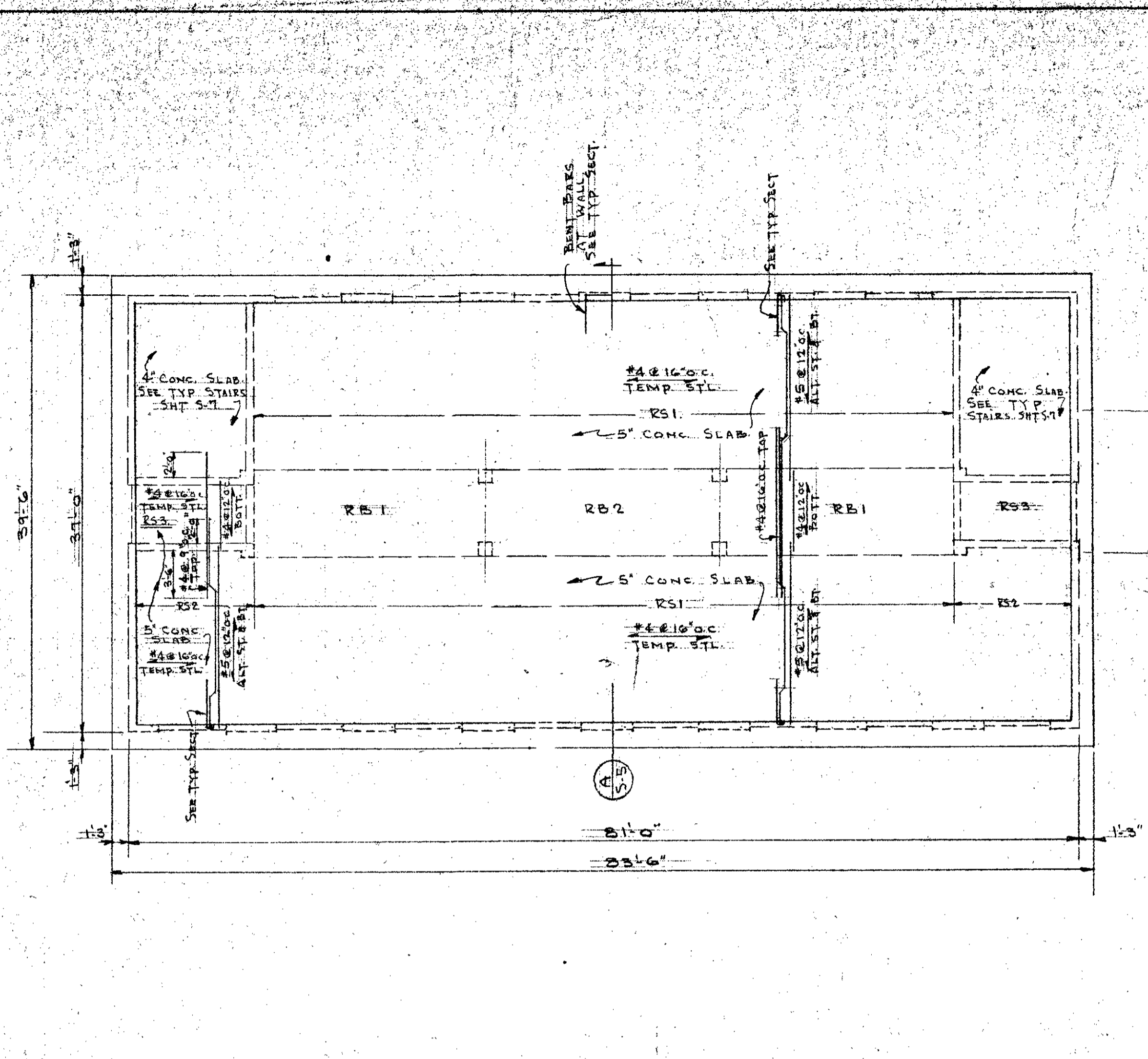

ROOF BEAM SCHEDULE

BEAM MARK	BEAM SIZE		REINFORCING	
	W	D	LONGITUDINAL	STIRRUPS
RB1	88	12	8-#5 BOTT. STR. 8-#5 BENT. 7-#7 TOP STR. END SUPPLY TO SPAN CTR.	16-#3 18" CONT @ 18"
RB2	88	12	8-#5 BOTT. STR. 8-#5 BENT. 4-#5 TOP STR. FROM STR. OF RB1 TO CTR. RB2.	16-#3 18" CONT @ 18"

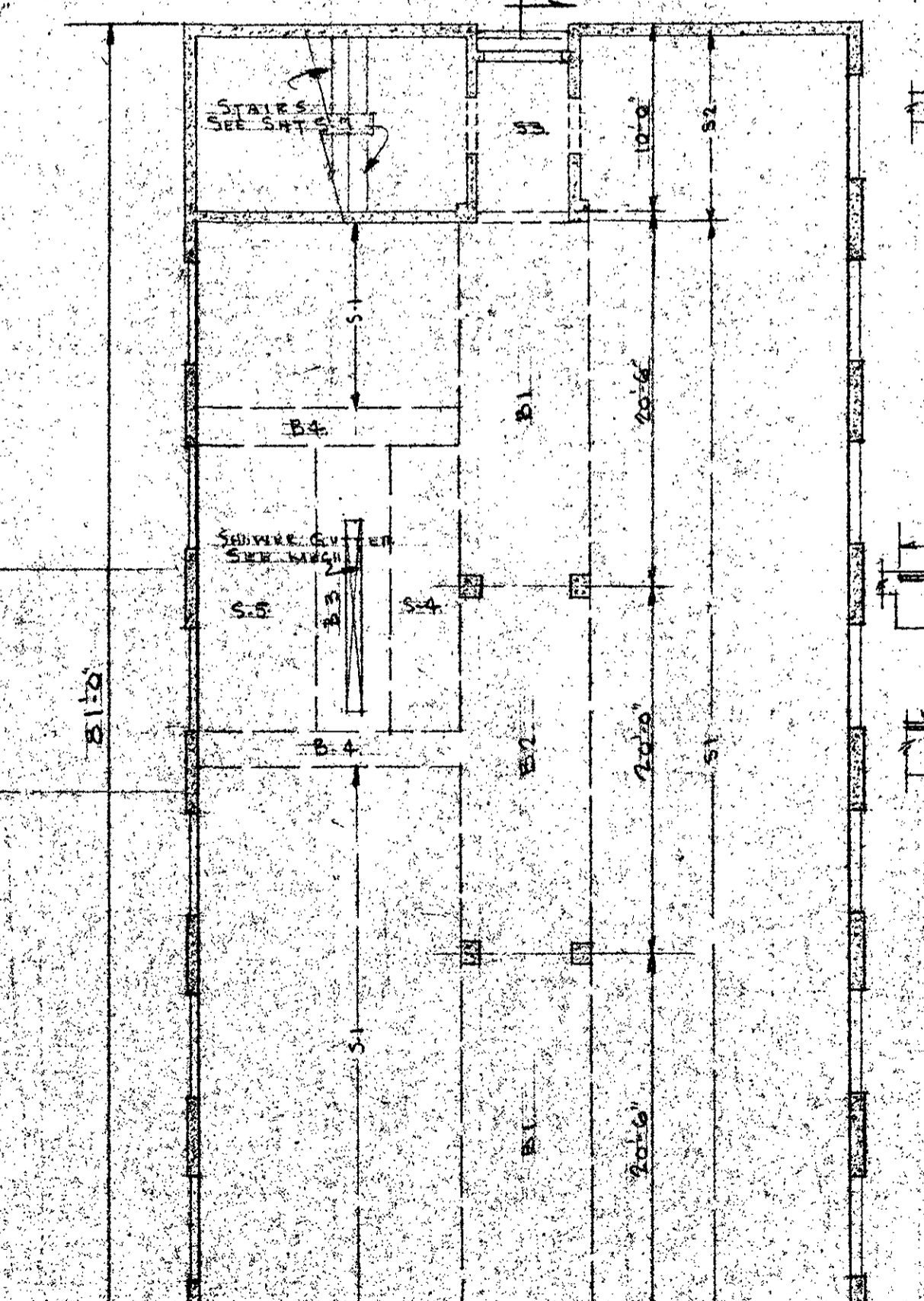
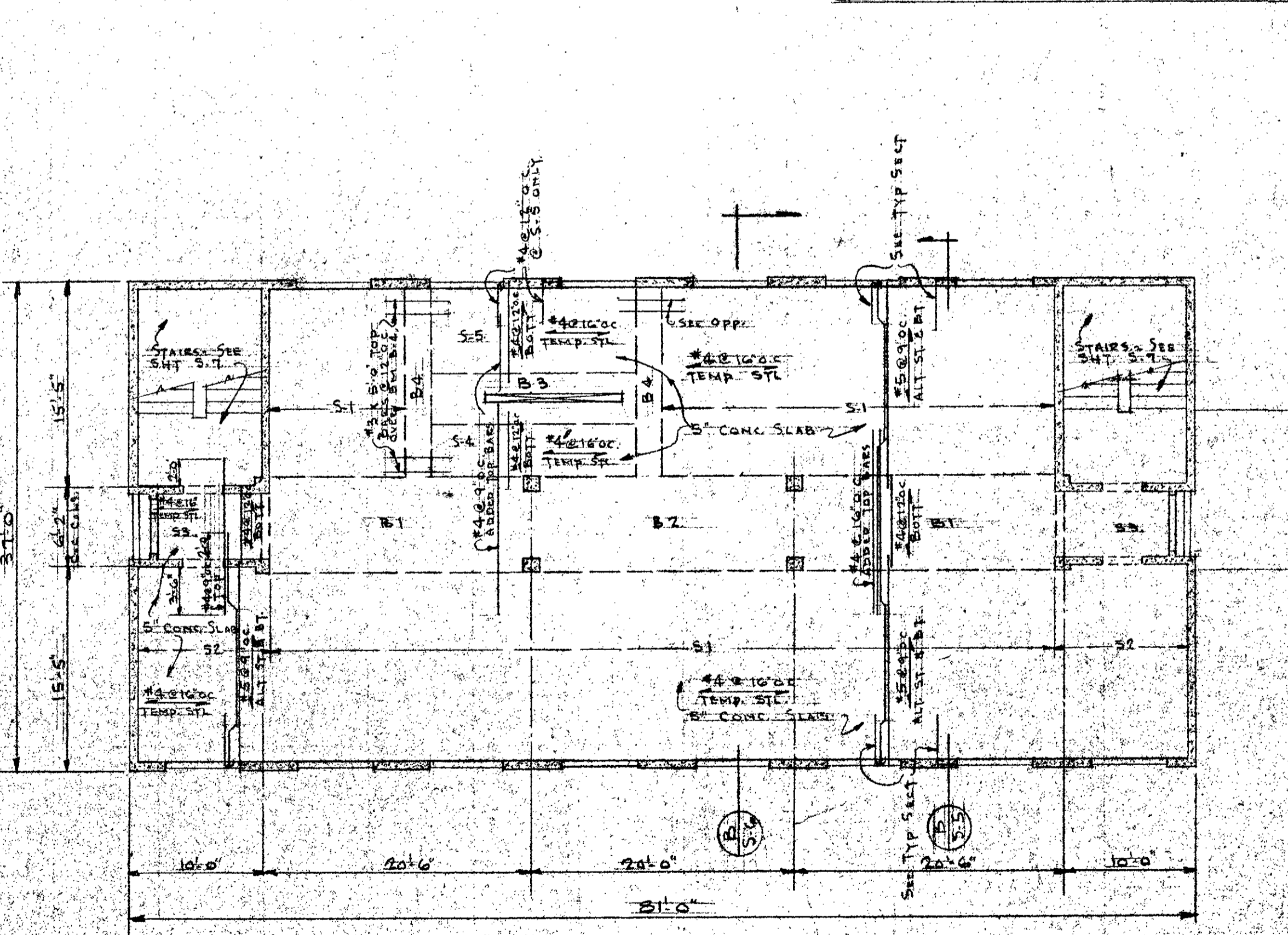
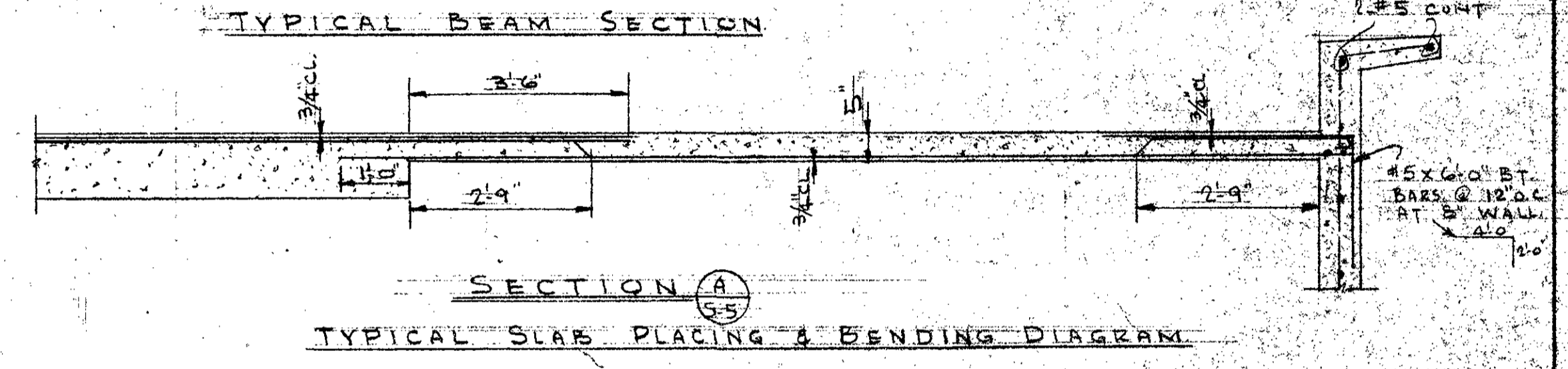
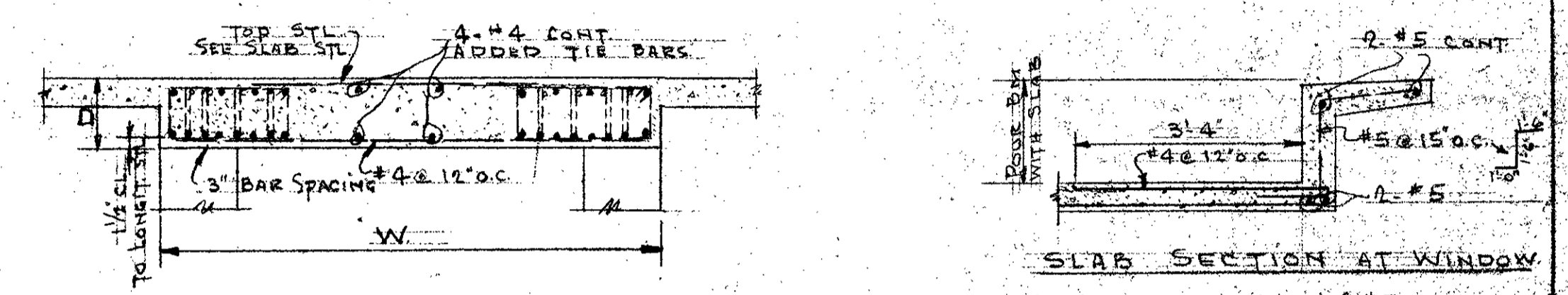
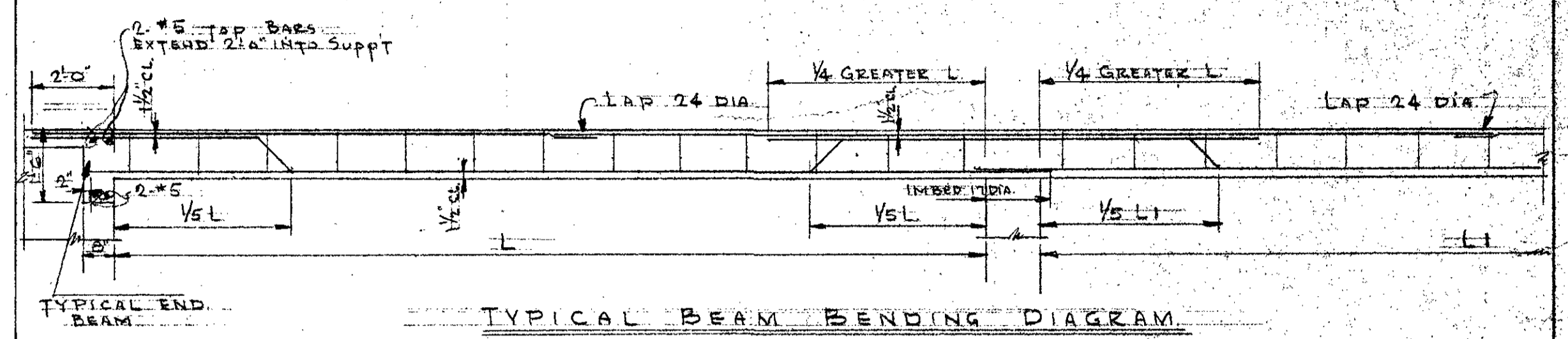

THIRD FLOOR BEAM SCHEDULE

BEAM MARK	BEAM SIZE		REINFORCING	
	W	D	LONGITUDINAL	STIRRUPS
B-1	88	12	8-#5 BOTT. STR. 8-#6 BENT. 7-#8 TOP STR. END SUPPLY TO SPAN CTR.	16-#3 18" CONT @ 18"
B-2	88	12	8-#5 BOTT. STR. 8-#6 BENT. 2-#7 TOP STR. FROM CTR. OF B1 TO CTR. B-2.	16-#3 18" CONT @ 18"
B-3	48	9	4-#6 BOTT. STR. 4-#6 BENT.	32-#3 18" CONT @ 18"
B-4	24	12	4-#5 TOP STR. 2-#7 BOTT. STR. 2-#5 TOP STR.	10-#3 18" CONT @ 18"

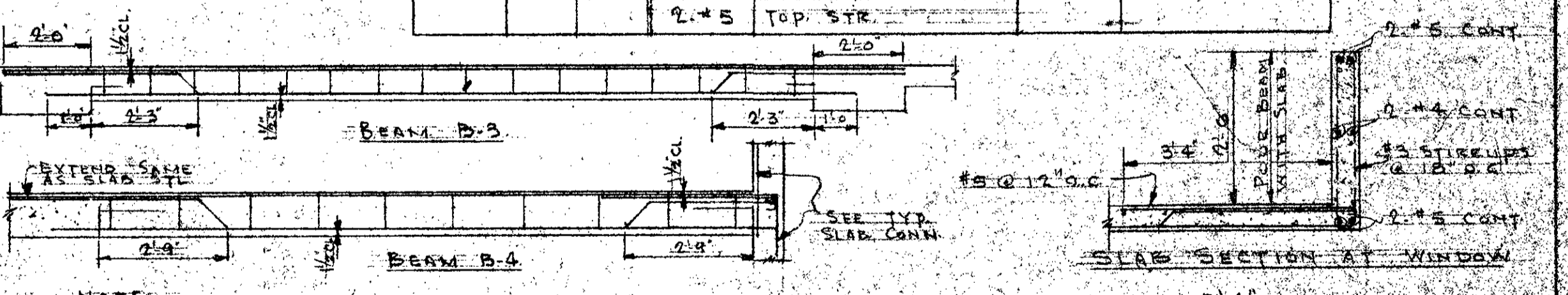
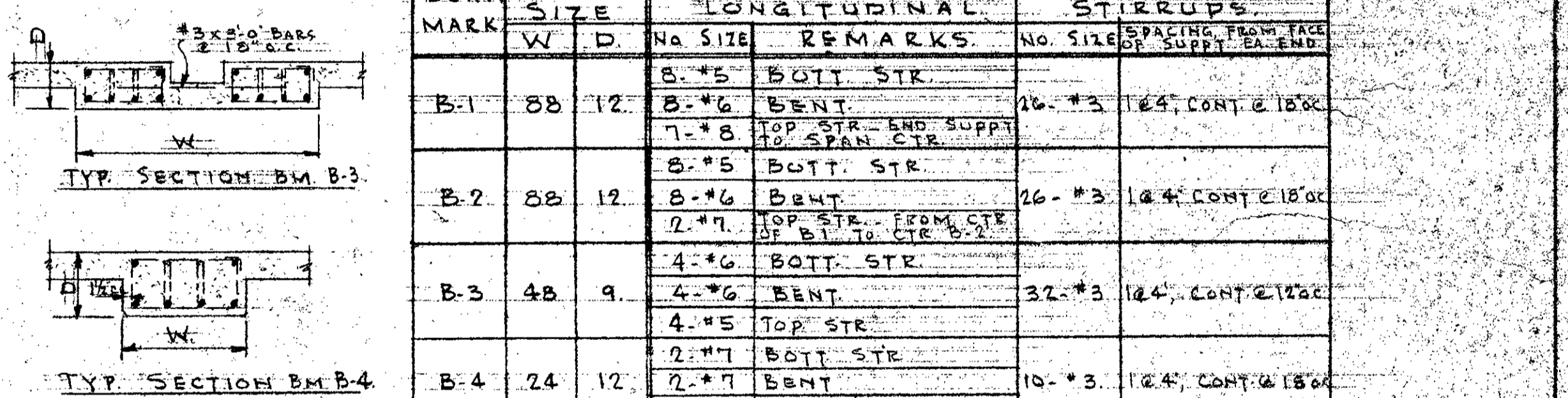

James & Honey
Consulting Structural Engineers
Portland, Oregon

STATE OF OREGON
REGISTERED ARCHITECT
ROBERT J. KEENEY

THIRD FLOOR & ROOF FRAMING PLANS
WOMEN'S DORMITORY PROJECT
SOUTHERN OREGON COLLEGE
ASHLAND, OREGON
OFFICE OF ROBERT J. KEENEY AIA ARCHITECT
MEAD RD
OREGON

DATE: 12-15-54
DRAWN BY: J.E.H.
CHECKED BY: J.E.H.
SCALE: 1/8"=1'-0"

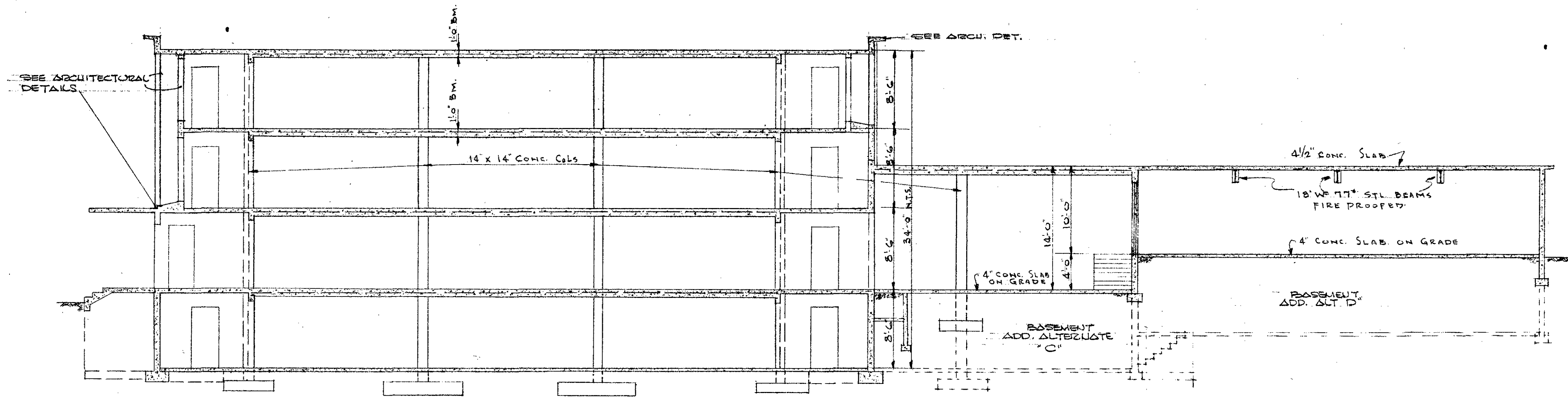

SECTION A
LONGIT. SECTION THRU UNIT "B"
SCALE: 1/8" = 1'-0"

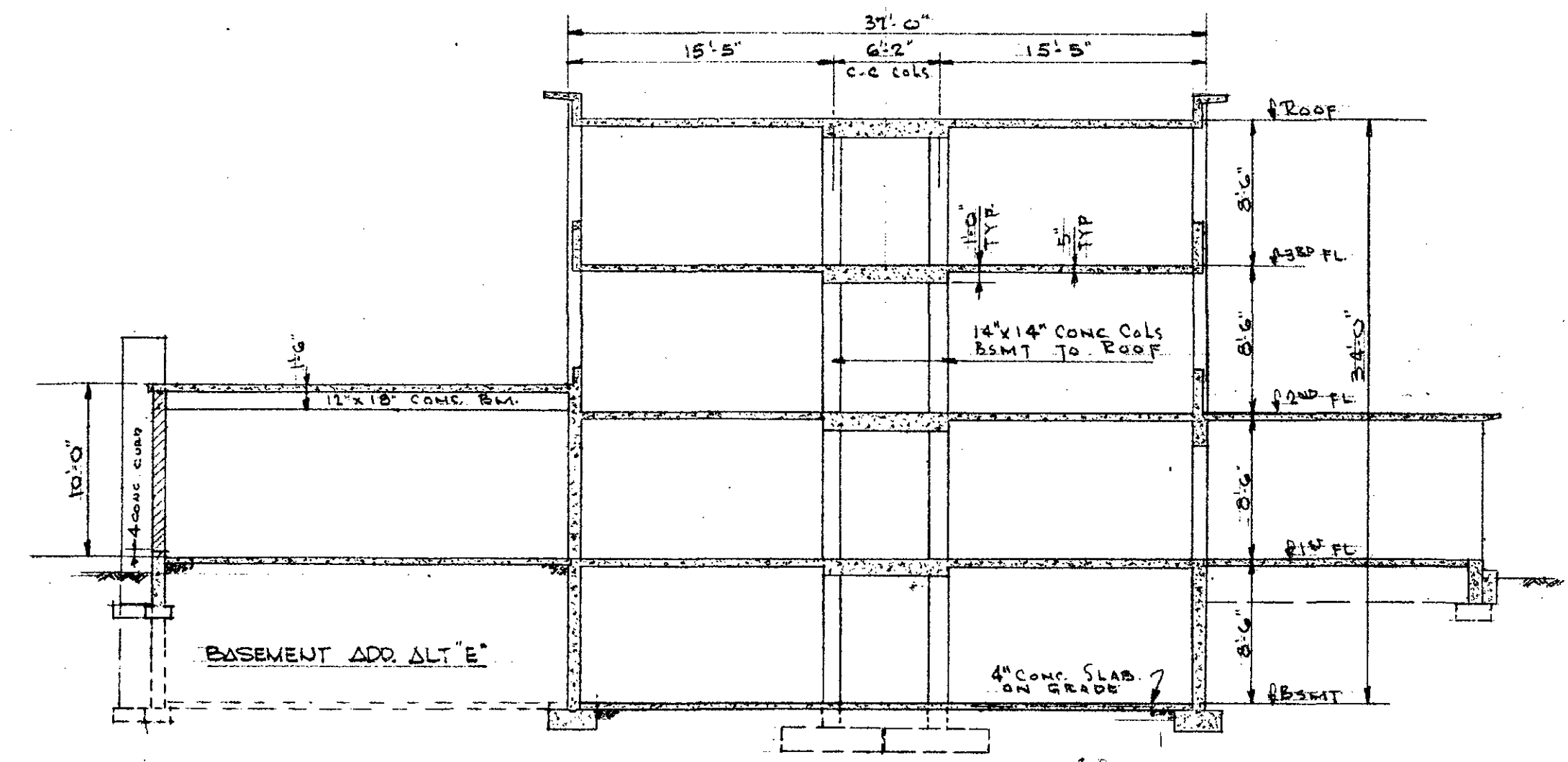

SECTION B
TRANSV. SECTION THRU UNIT "A"
SCALE: 1/8" = 1'-0"

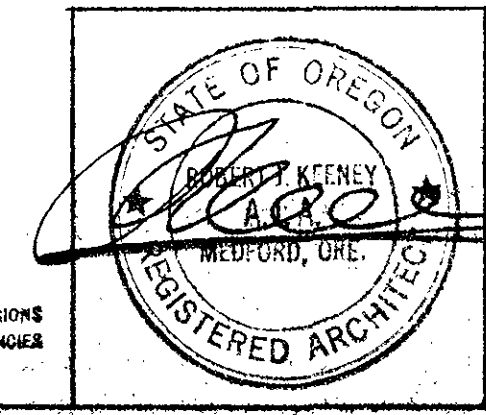
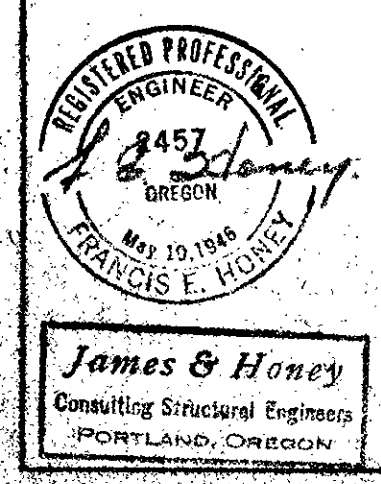

BUILDING SECTIONS		DATE: 11-11-51
REVISIONS:		JOB NO. 528
WOMENS DORMITORY PROJECT		DRAWN BY F.H.
SOUTHERN OREGON COLLEGE		CHECKED BY
ASHLAND OREGON		SCALE AS SHOWN
OFFICE OF ROBERT J. KEENEY AIA ARCHITECT		SHEET NO. 56
MEDFORD OREGON		

THE CONTRACTOR SHALL CHECK AND VERIFY ALL DIMENSIONS BEFORE PROCEEDING WITH THE WORK. REPORT ANY DISCREPANCIES TO ARCHITECT.

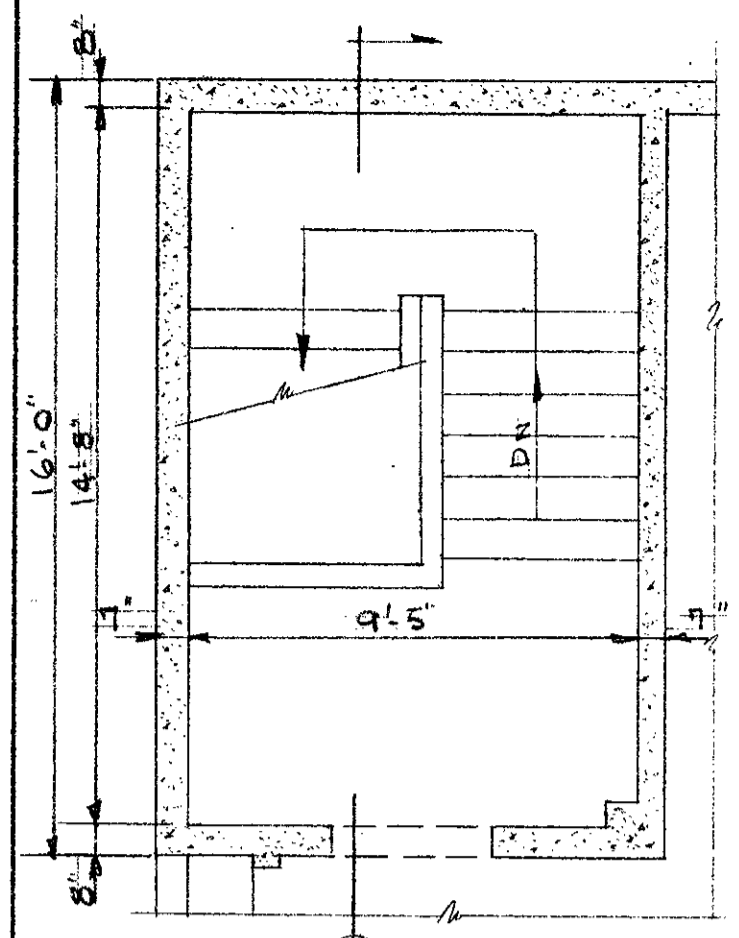

3RD FL PLAN

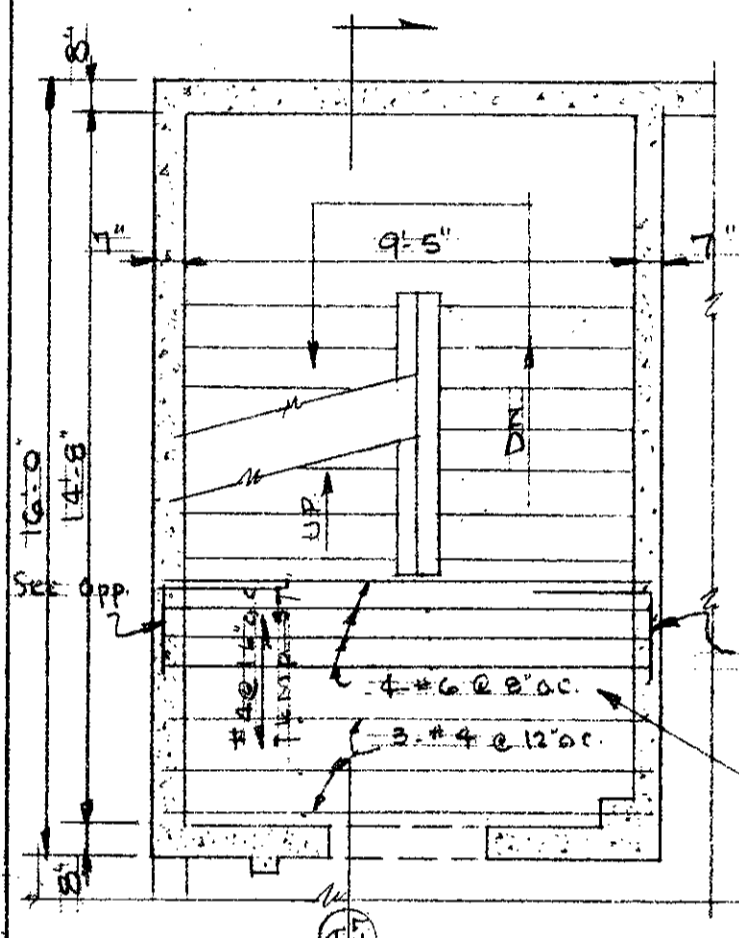

2ND FL PLAN

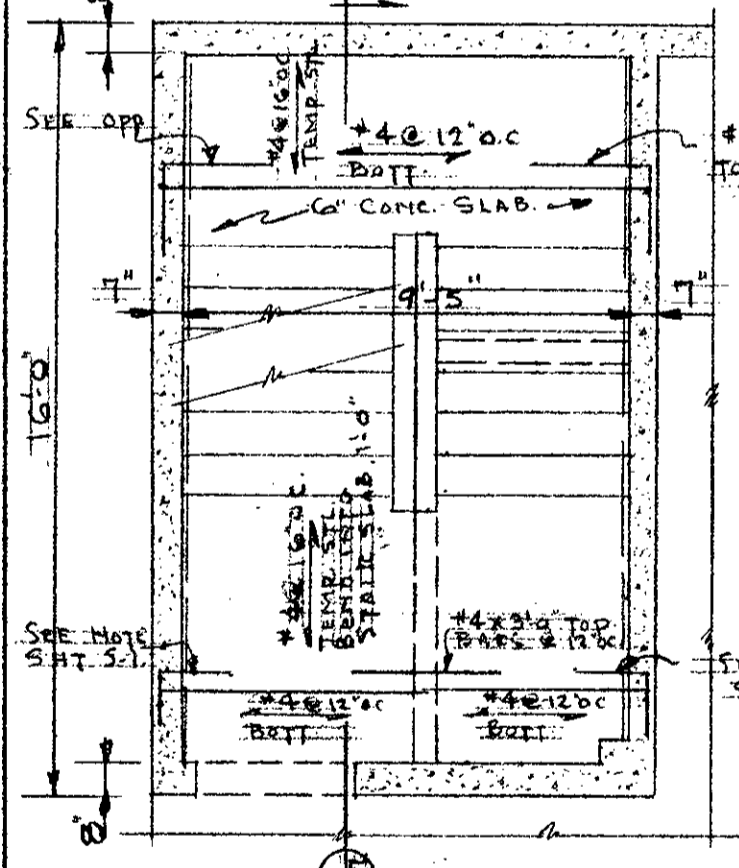

1ST FL PLAN

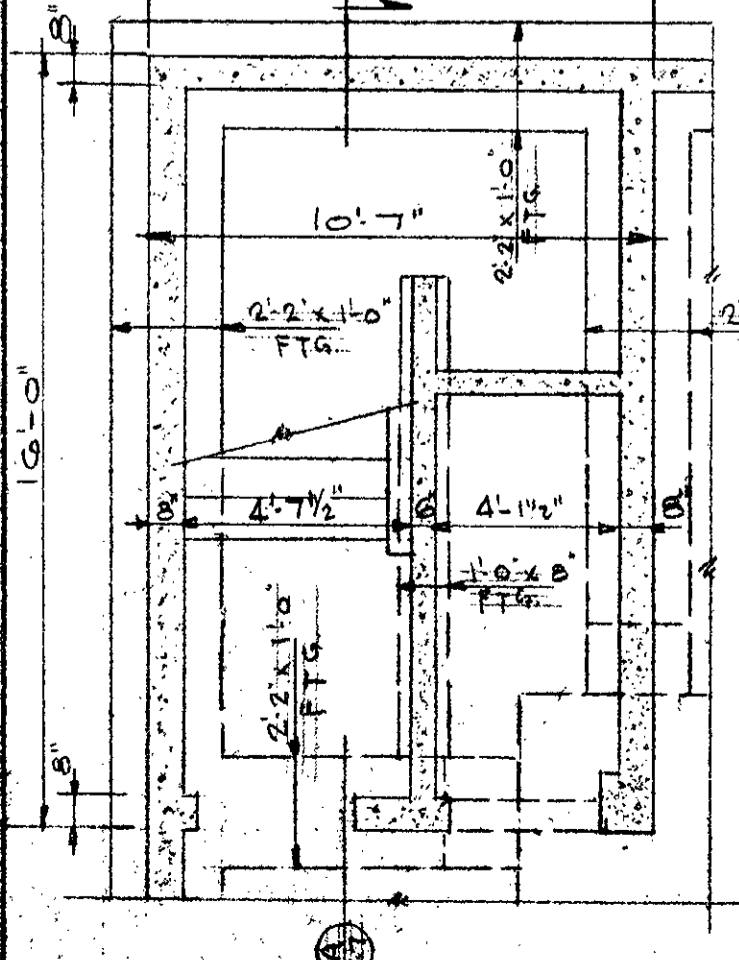

BSMT & FON PLAN

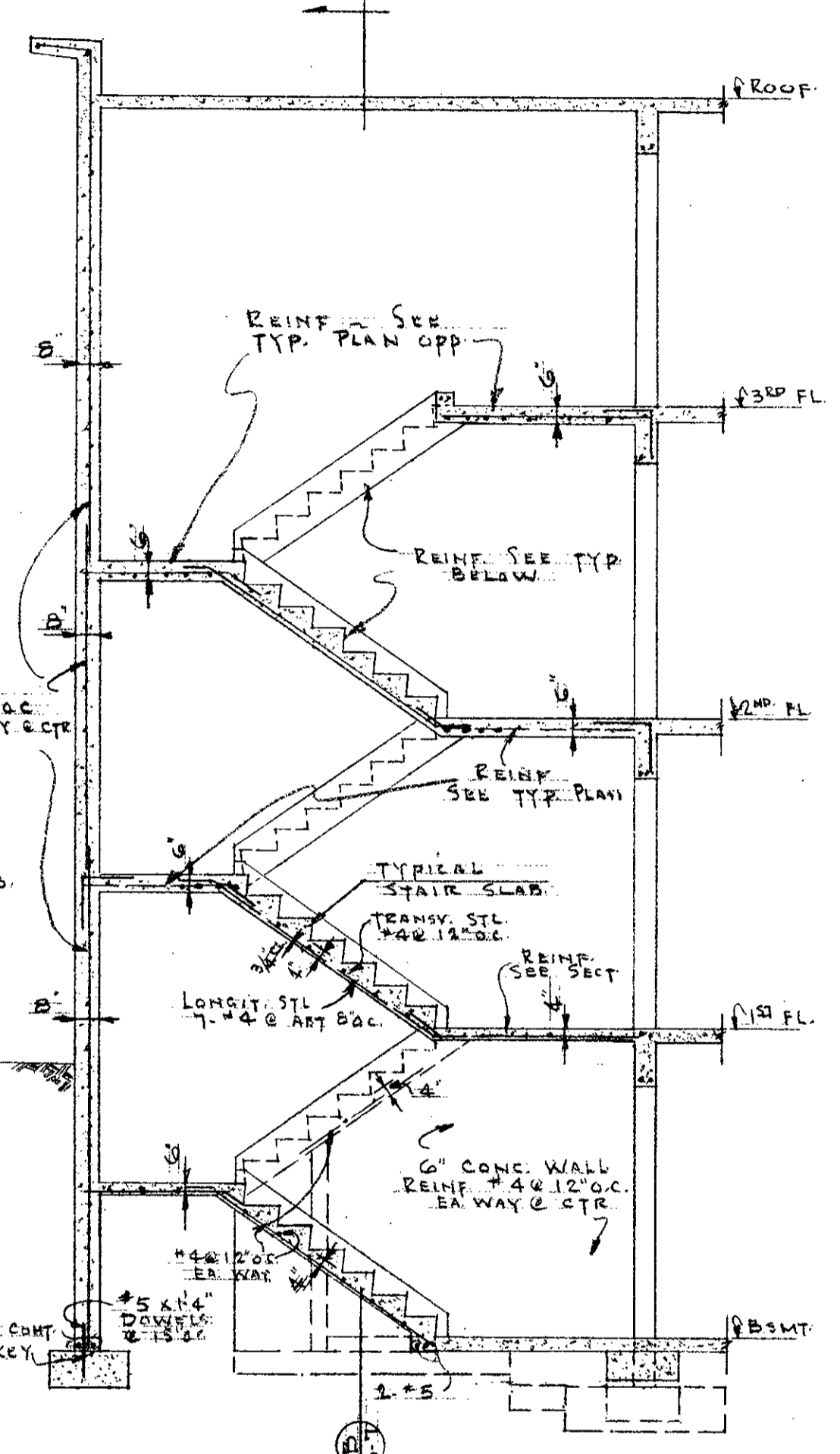

SECTION A
STAIR "A"
OTHER STAIRS SIMILAR EXCEPT AS SHOWN.
SCALE: 1/4" = 1'-0"

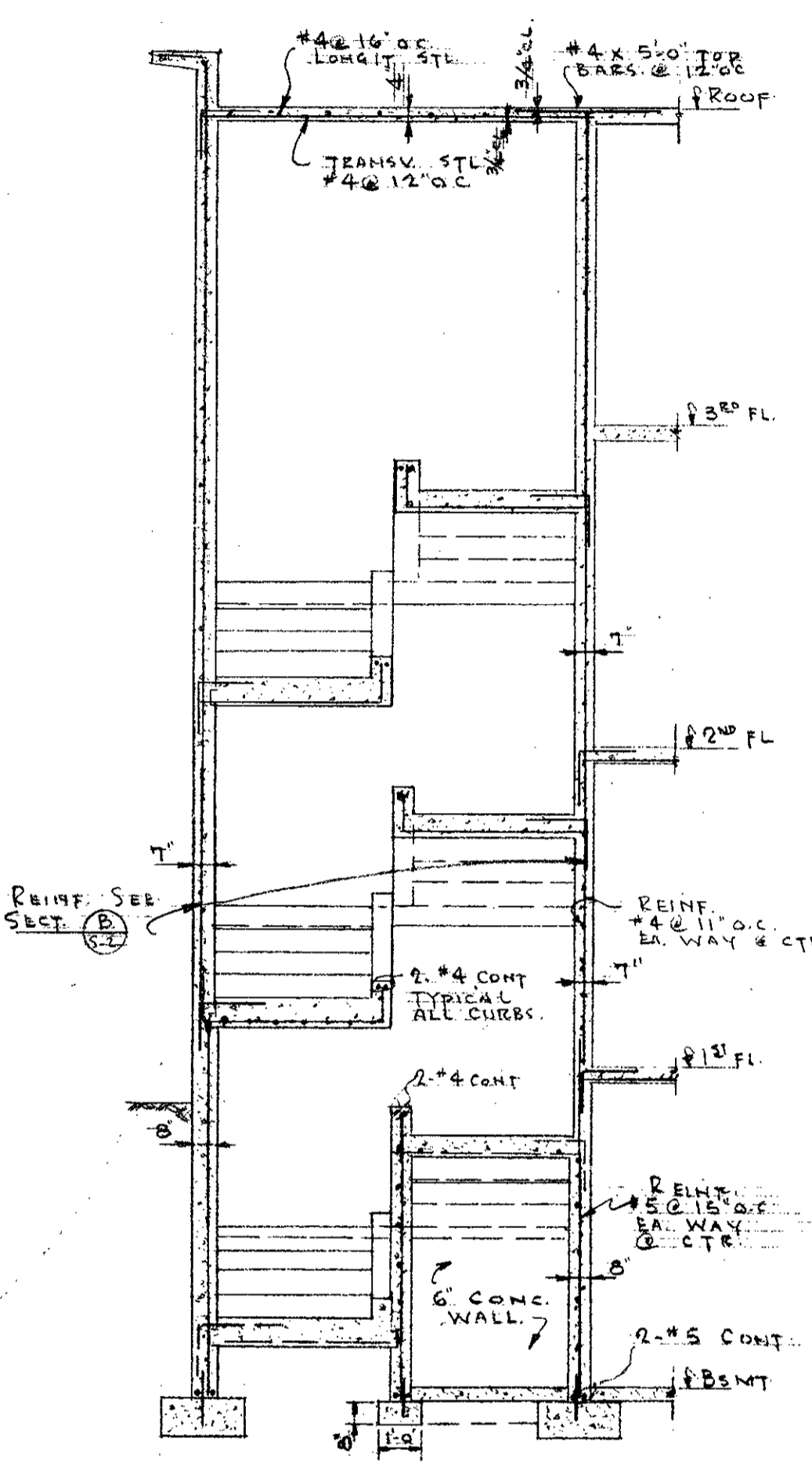

SECTION B

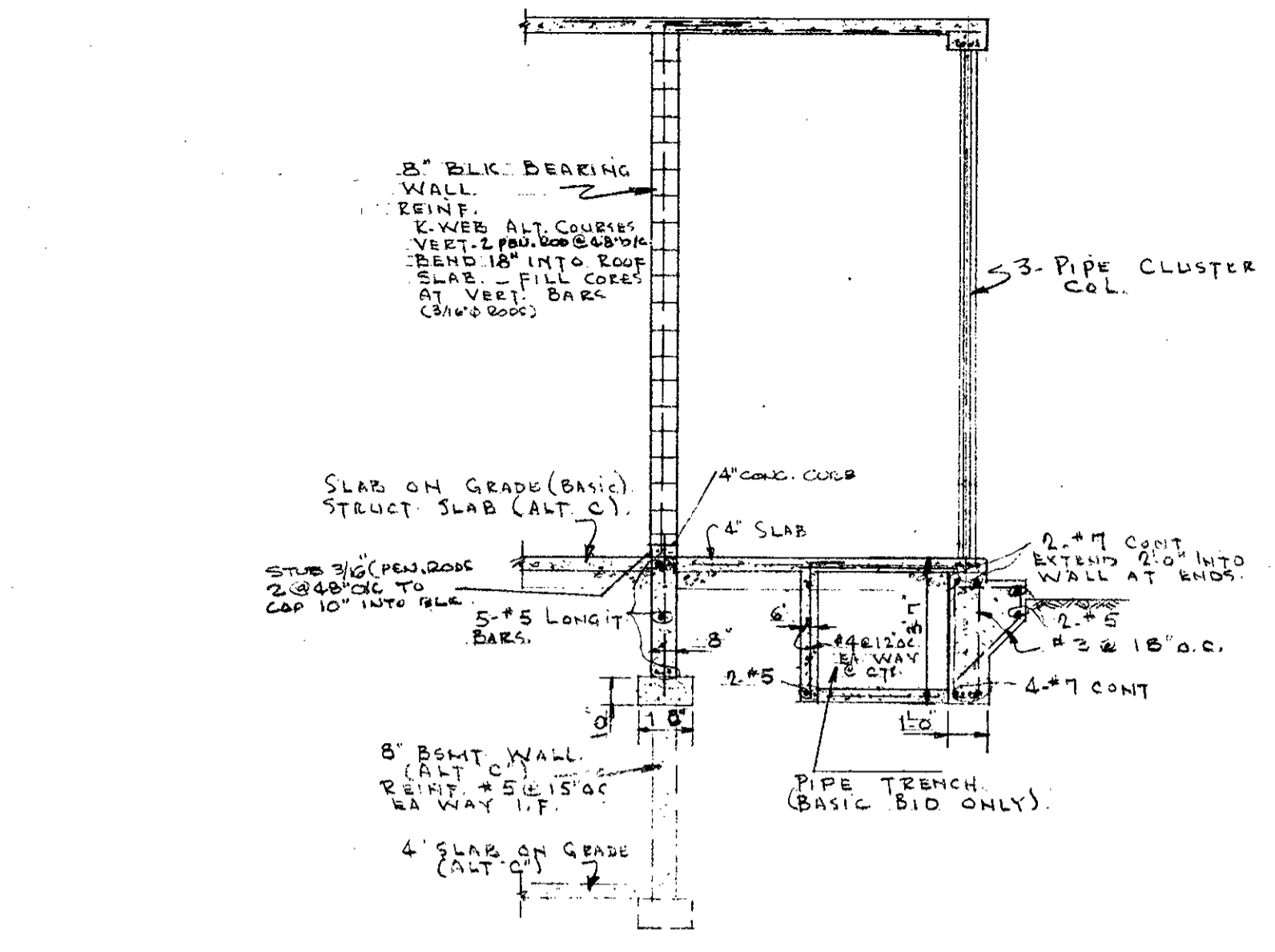

SECTION C
SECTION THRU ENTRY
UNIT B
SCALE: 1/4" = 1'-0"

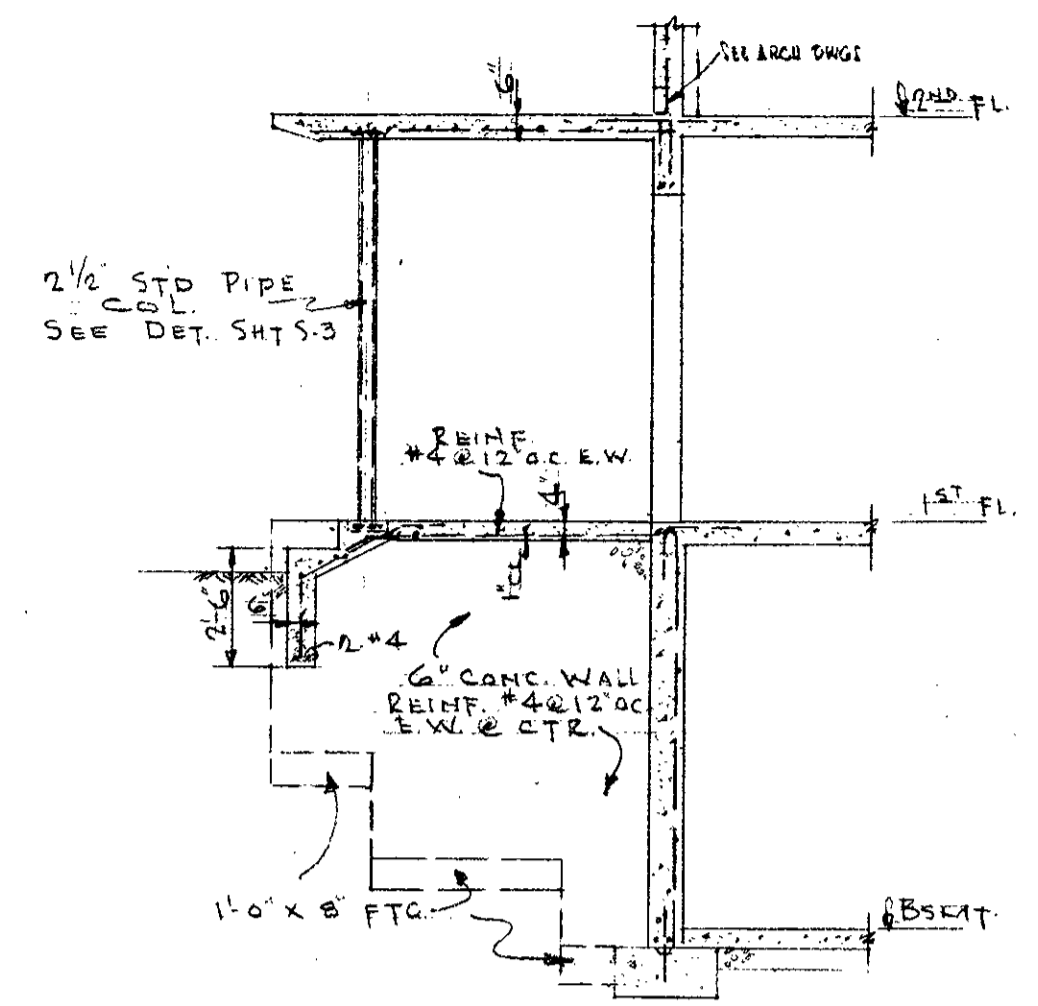

SECTION D
SECTION THRU ENTRY 101
UNIT B
SCALE: 1/4" = 1'-0"

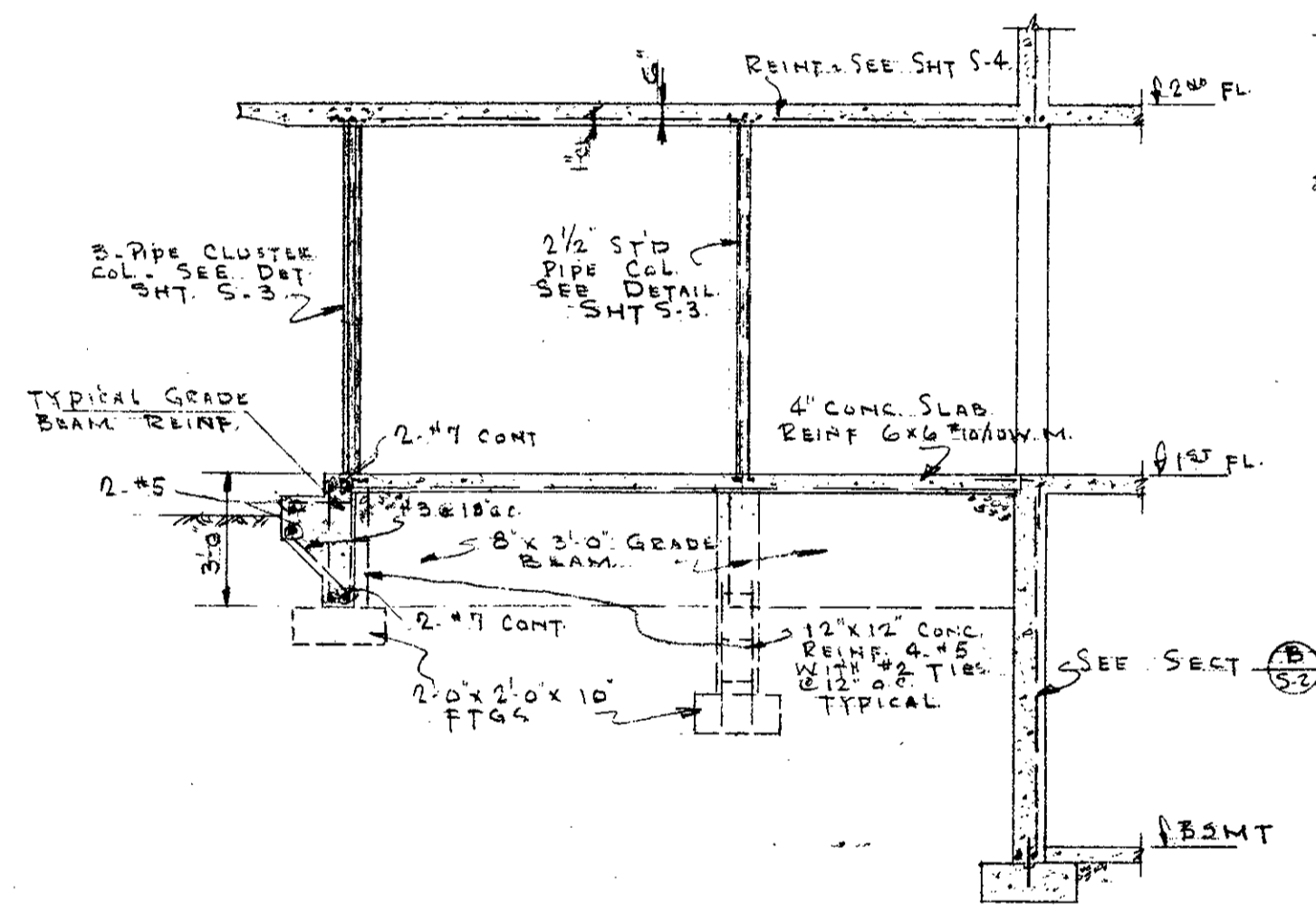

SECTION E
SECTION THRU ENTRY 101
UNIT A
SCALE: 1/4" = 1'-0"

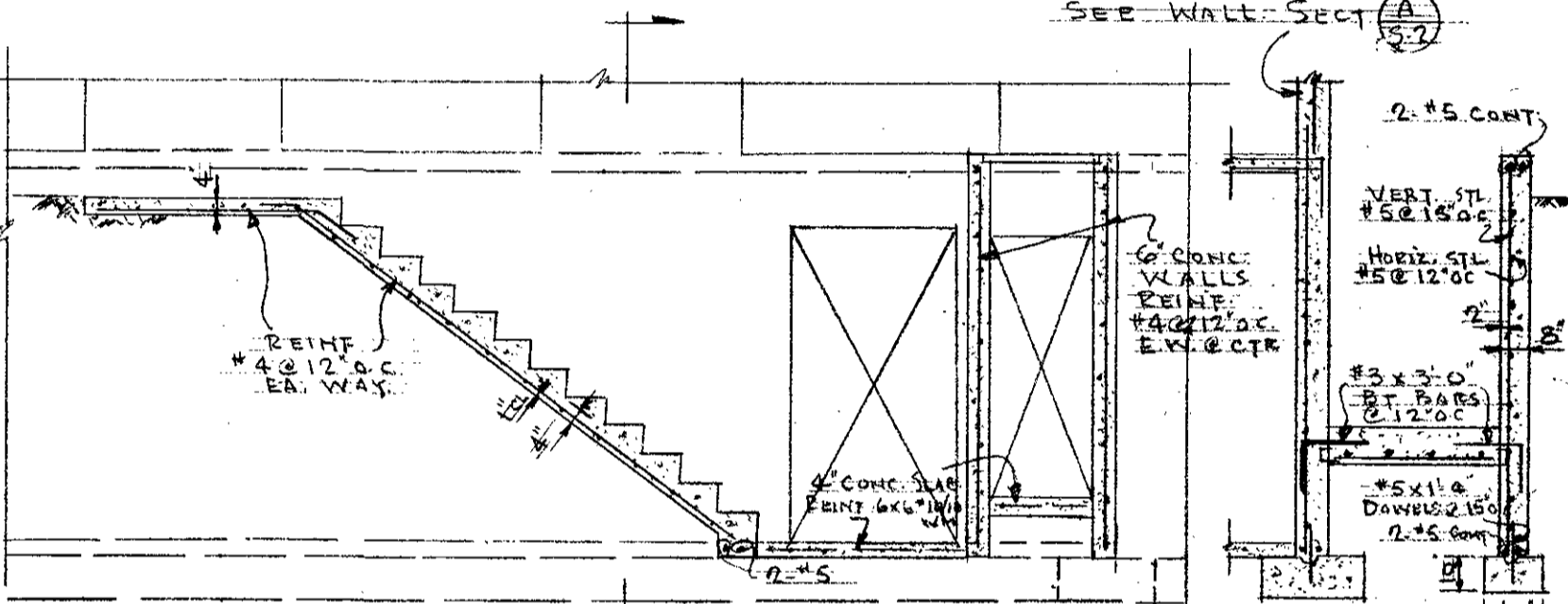

SECTION F
SECTIONS THRU AREAWAY STAIRS UNIT
SCALE: 1/4" = 1'-0"

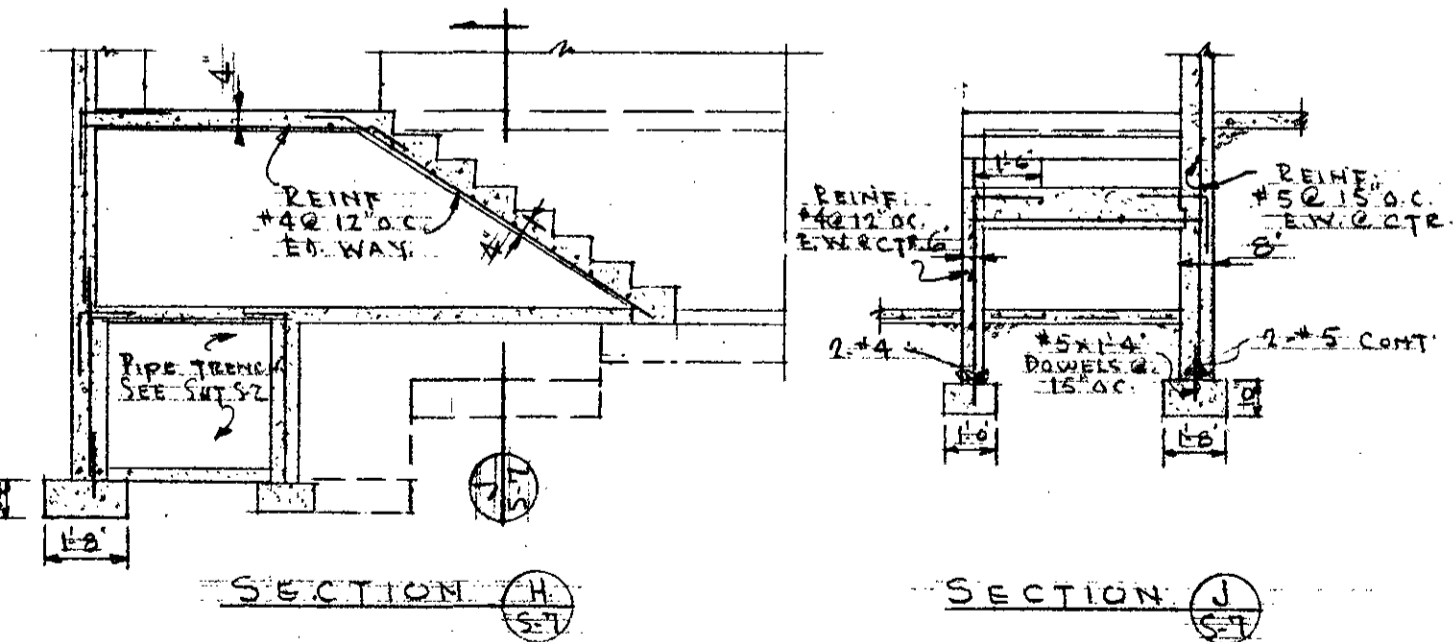

SECTION G
SECTIONS THRU STAIR "E" (BASIC)
SCALE: 1/4" = 1'-0"

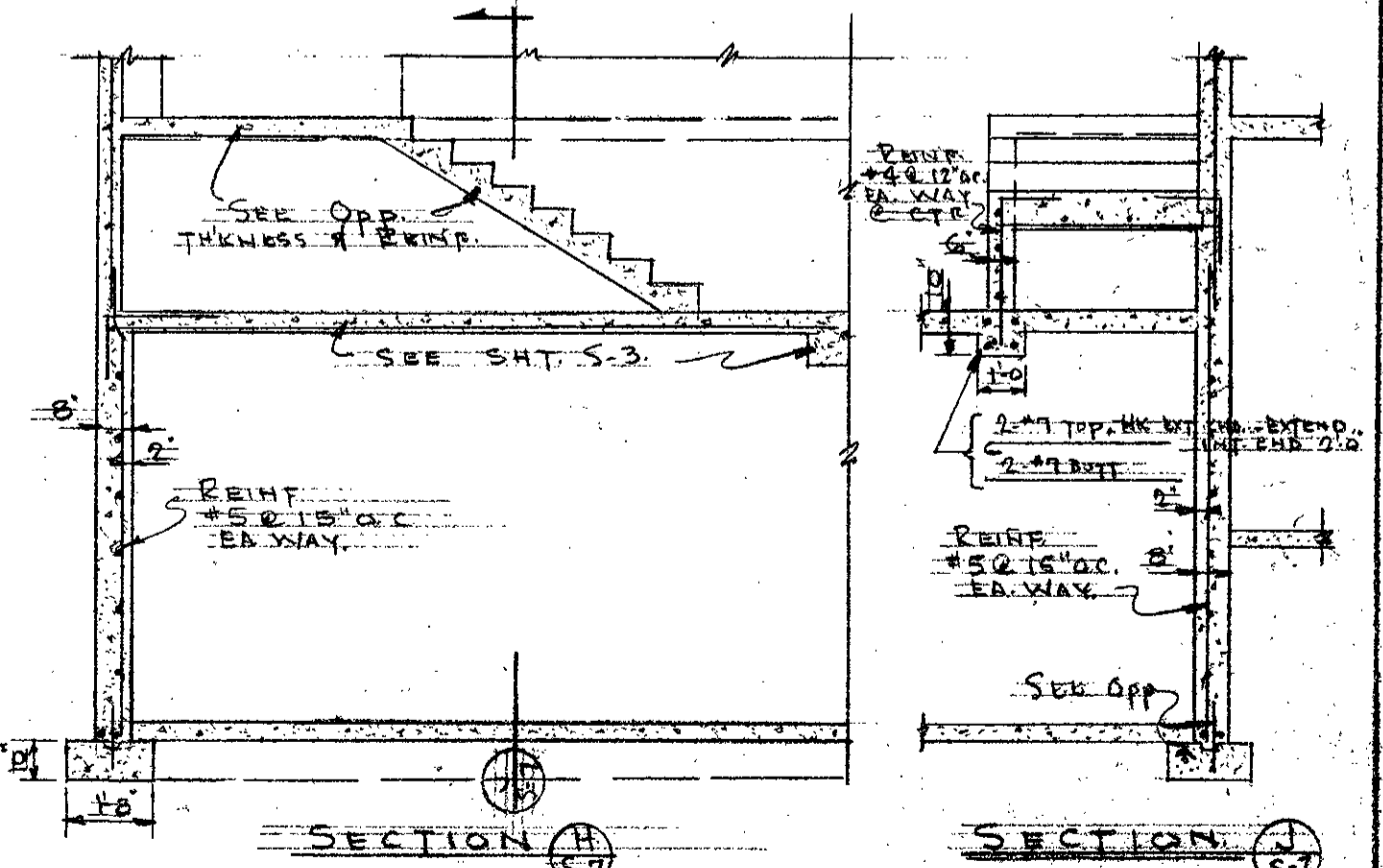

SECTION H
SECTION THRU STAIR "E" (ALTERNATE D)
SCALE: 1/4" = 1'-0"



James & Honey
Consulting Structural Engineers
PORTLAND, OREGON



STAIR & ENTRANCE DETAILS		DATE
REVISIONS	WOMEN'S DORMITORY PROJECT	10-11-59
ASHLAND	SOUTHERN OREGON COLLEGE	10-11-59
OREGON	ASHLAND	58A
OFFICE OF ROBERT J. KEENEY AIA ARCHITECT	CHECKED BY	DATE
MEDFORD, OREGON	SCALE	1/4" = 1'-0"
	SHEET NO.	51

THE CONTRACTOR SHALL CHECK AND VERIFY ALL DIMENSIONS BEFORE PROCEEDING WITH THE WORK. REPORT ANY DISCREPANCIES TO ARCHITECT.

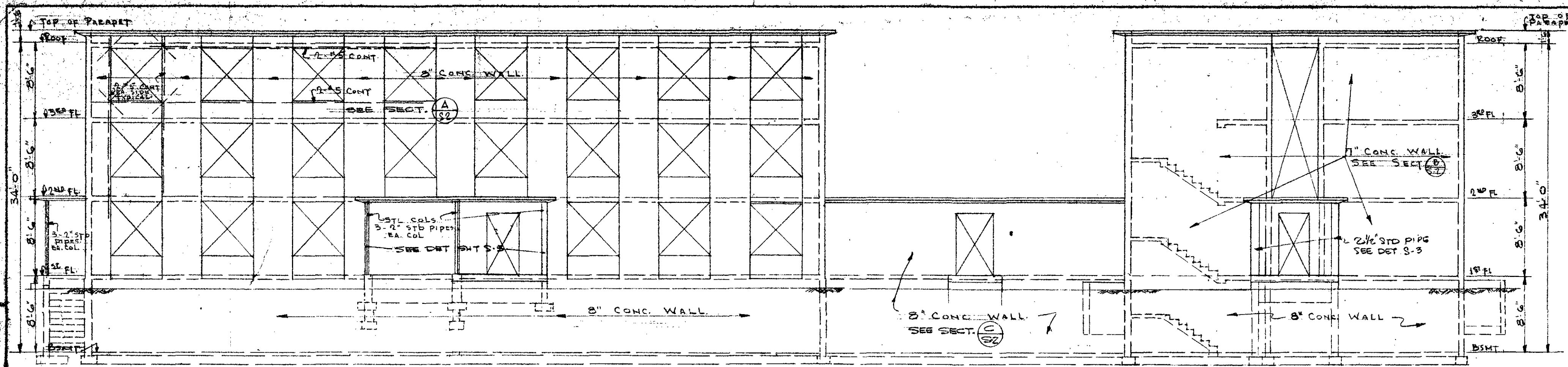

NORTH ELEVATION - UNIT "A" & "B"
SCALE: 1/8" = 1'-0"

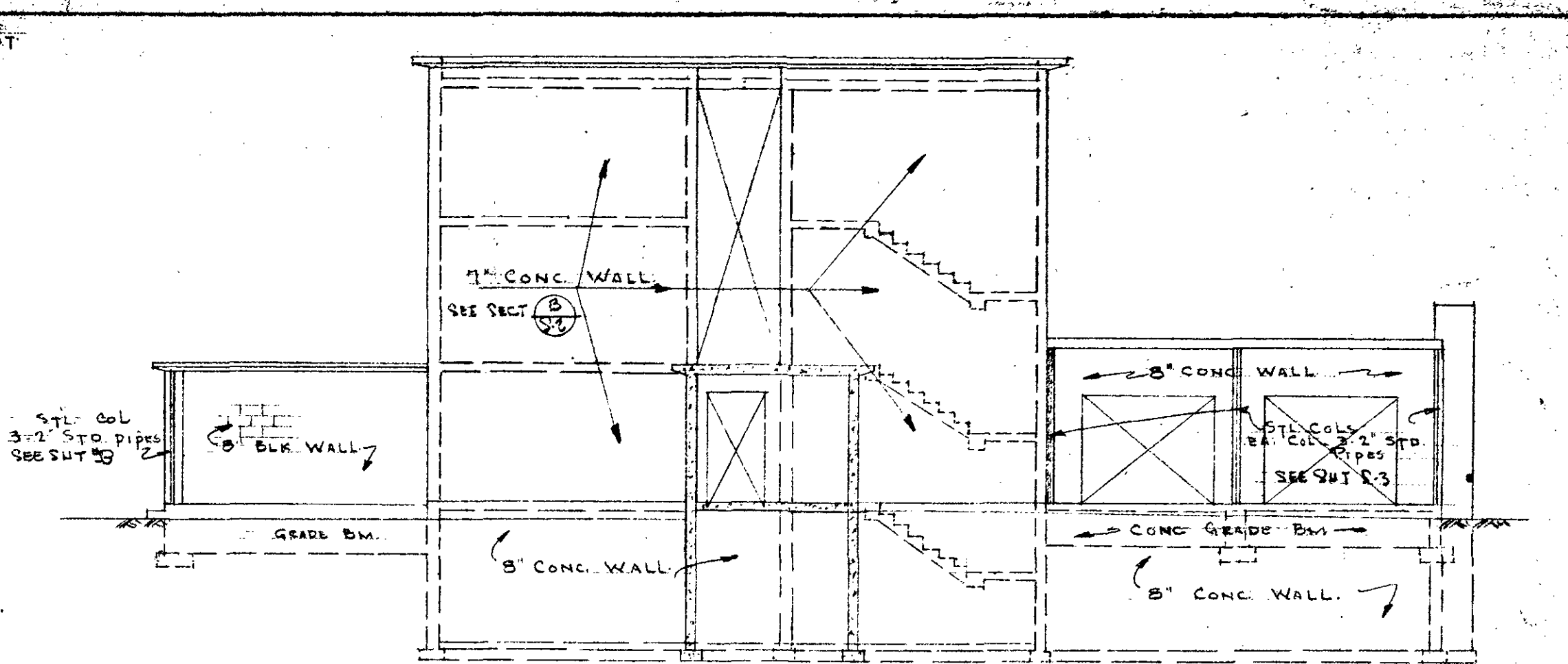

WEST ELEVATION UNIT "A"
SCALE: 1/8" = 1'-0"

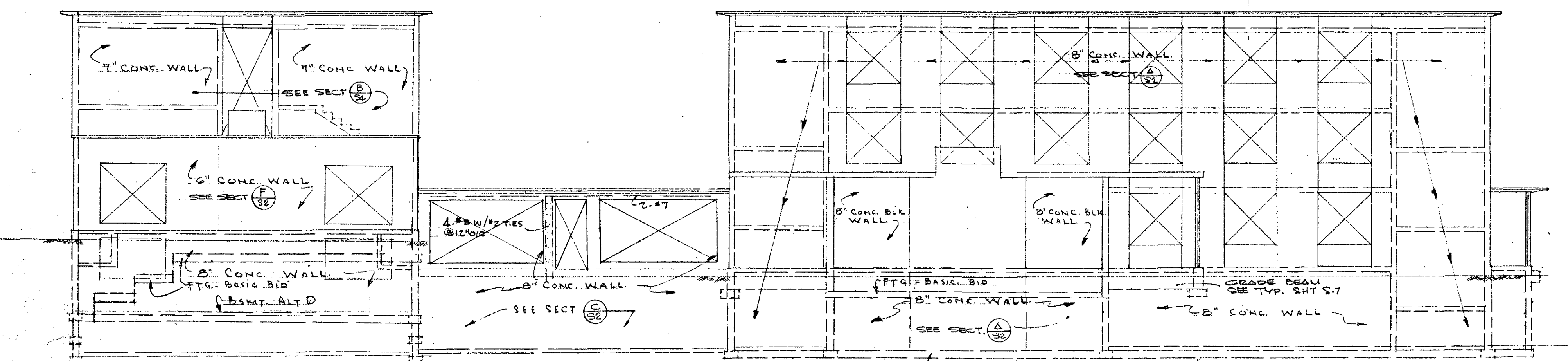

SOUTH ELEVATION UNIT "A" & "B"
SCALE: 1/8" = 1'-0"

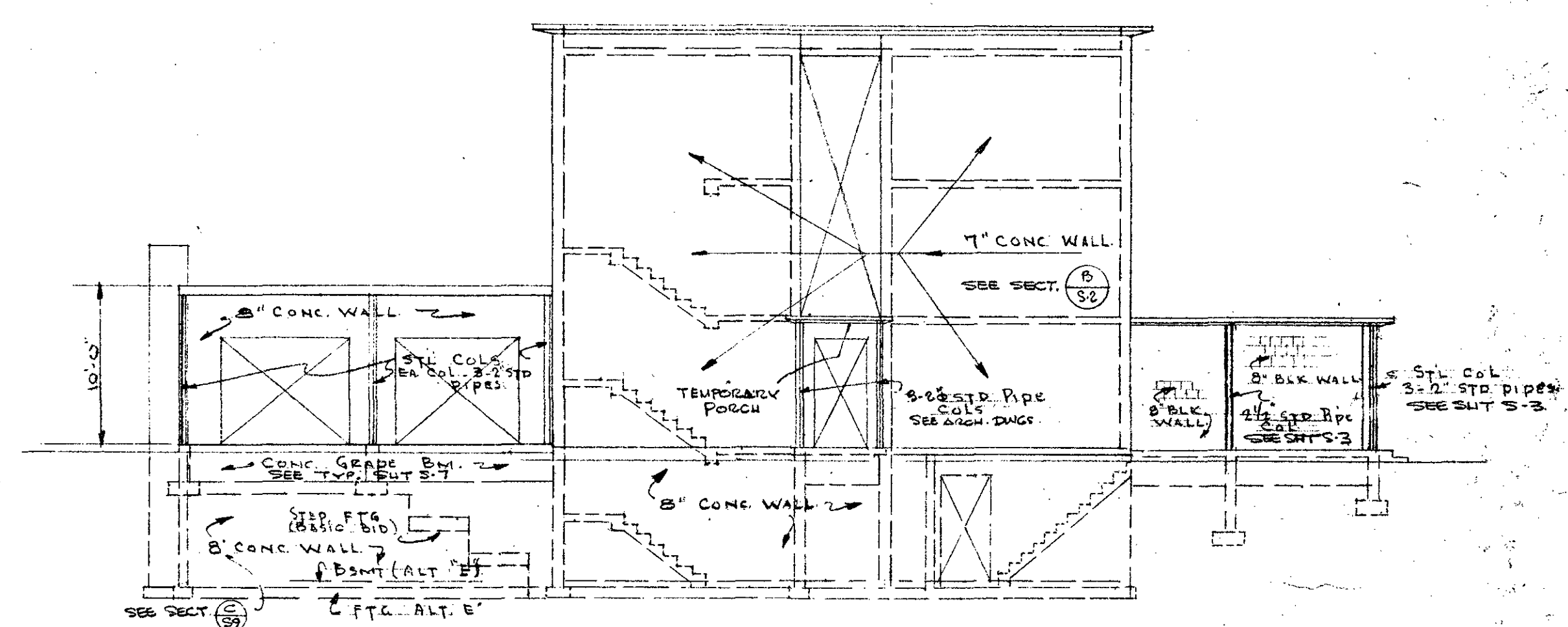

EAST ELEVATION UNIT "A"
SCALE: 1/8" = 1'-0"

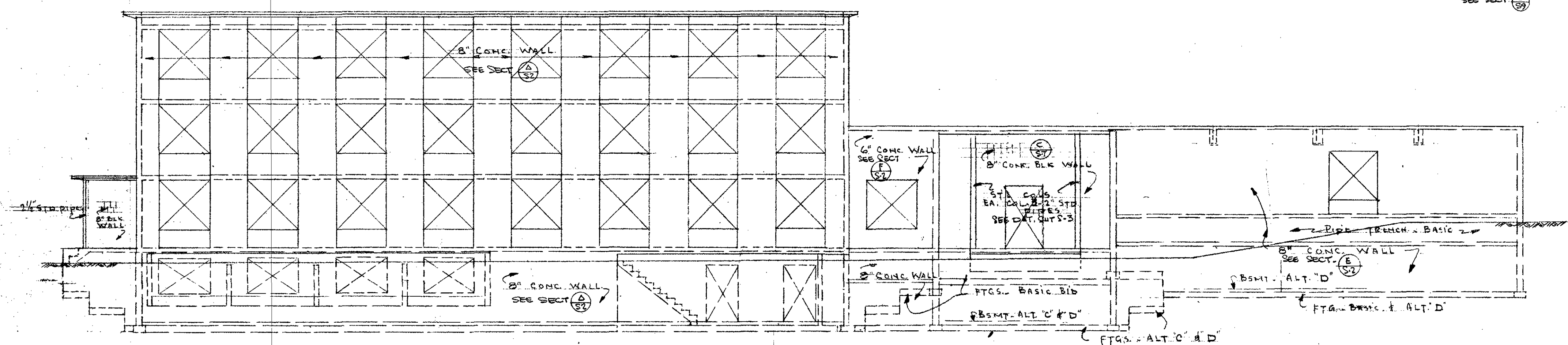

WEST ELEVATION UNIT "B"
SCALE: 1/8" = 1'-0"

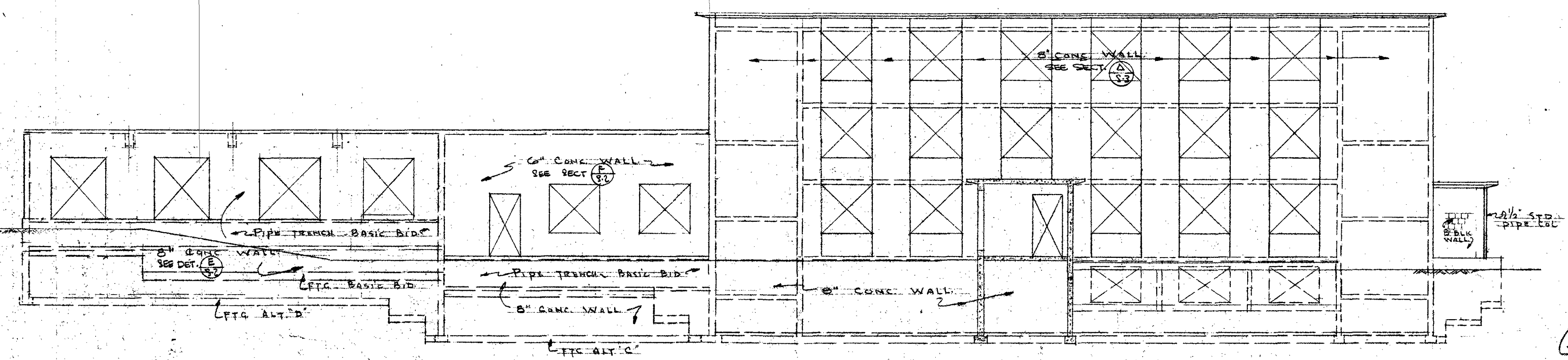

EAST ELEVATION UNIT "B"
SCALE: 1/8" = 1'-0"



James & Honey
Consulting Structural Engineers
Portland, Oregon

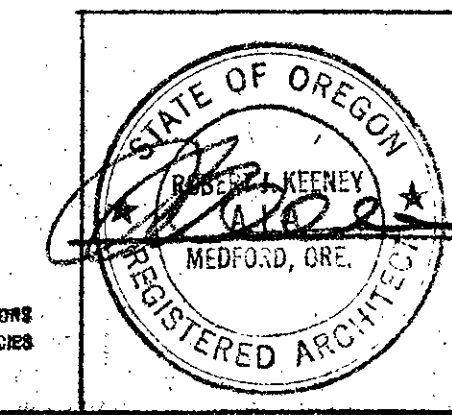

STRUCTURAL ELEVATIONS		DATE: 6-11-59
REVISIONS:	WOMEN'S DORMITORY PROJECT	DRAWN BY: J. HONEY
	SOUTHERN OREGON COLLEGE	CHECKED BY: J. HONEY
	ASHLAND, OREGON	SCALE: AS NOTED
	OFFICE OF ROBERT J. KEENEY, AIA, ARCHITECT	SHEET NO. 5-B
	MEDFORD, OREGON	

THE CONTRACTOR SHALL CHECK AND VERIFY ALL DIMENSIONS BEFORE PROCEEDING WITH THE WORK, REPORT ANY DISCREPANCIES TO ARCHITECT.