

Attachment B - Site Plan
 SOU ITB 2025-10
 Aspen, Baker, Cedar, Ivy & Cascade Center Core
 Abatement and Selective Demolition

Approximate Area-of-Work
 See Attachment C Abatement
 Drawings for Detailed Work
 Requirements

Drawing Notes.
 1. The entire site will be available for contractor staging and operations after SOU vacates the premises.
 2. Contractor will be permitted to remove windows for debris removal. Secure openings with plywood per specifications to maintain building perimeter security.

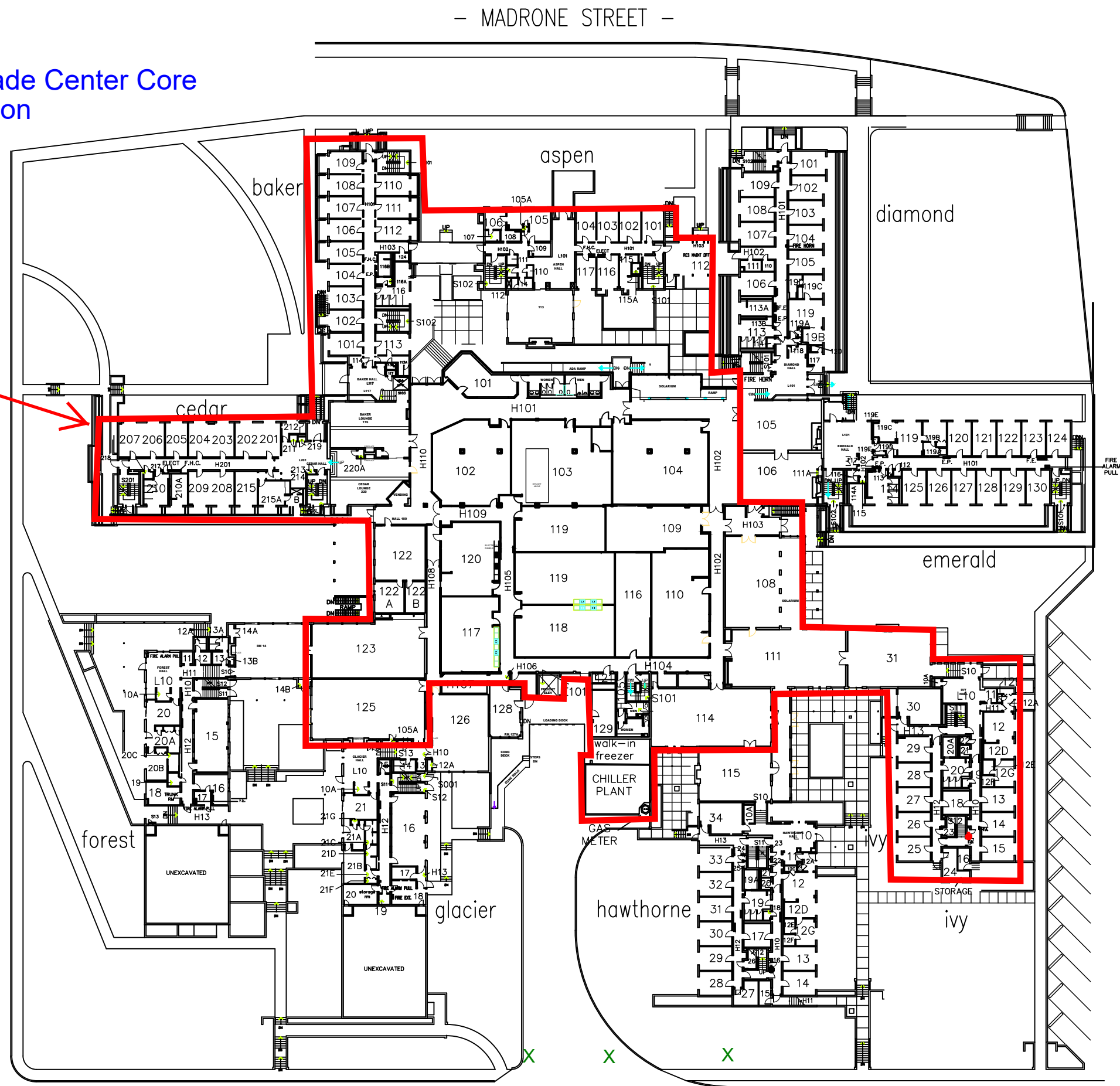

CASCADE – GROUND LEVEL -- Oregon Street --