



Project

Consultant

Issuance

No. Description Date

Stamp



Issuance

Permit Set

Date

March 22nd, 2024

Project Number

23020

Drawing Title

FLOOR PLAN AND  
CEILING PLAN

Sheet No.

A202

## FLOOR PLAN SHEET NOTES

1. ANY REVISION SHALL NOT LABEL WITH A WALL OR SHALL BE WALL TYPE.
2. REFER TO SHEET 23020 FOR INTERIOR PARTITION TYPES AND KEY.
3. REFER TO SHEET 23020 FOR INTERIOR PARTITION TYPES AND KEY.
4. ALL ACoustic WALL SEPARATIONS MUST BE SEALED FOR SOUND TRANSMISSION.
5. ALL EXISTING COLUMNS TO REMAIN.

Area in scope

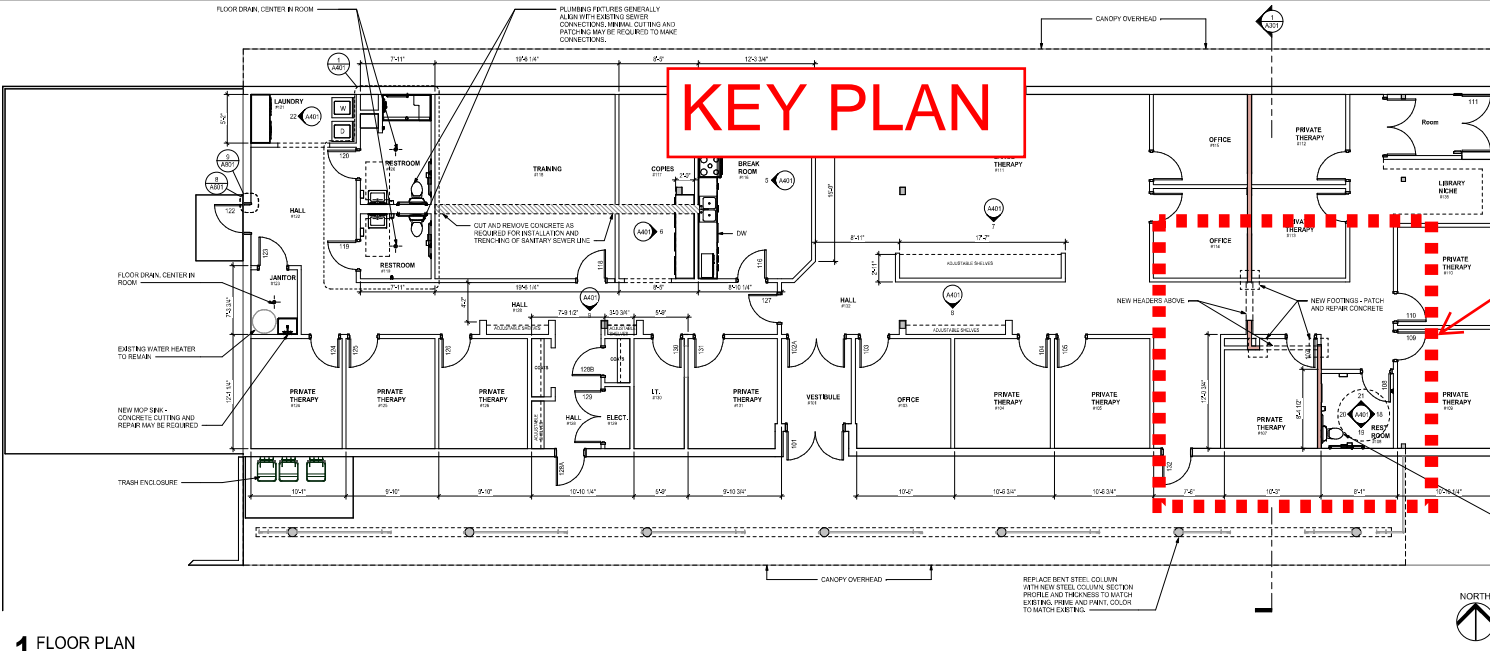

## RCP SHEET NOTES

1. REFER TO DIMENSIONED DRAWINGS FOR LIGHT SWITCHING AND SPECIFICATION, EXISTING LOCATIONS, AND ELECTRICAL AND MECHANICAL SYSTEMS.
2. REPORT TO PROJECT ANY CONFLICTS BETWEEN ELECTRICAL, MECHANICAL, OR STRUCTURAL DRAWINGS AND THIS LAYOUT.
3. ALL MECHANICAL, ELECTRICAL, PIPES, CONDUITS, AND OTHER ASSOCIATED COMPONENTS NOT FULLY CONCEALED BEHIND A CONTINUOUS CEILING TO BE PAINTED.
4. ALL LIGHTS AND GRIDS ARE TO BE CENTERED IN ROOM, UNLESS OTHERWISE NOTED.
5. CONTRACTOR RESPONSIBLE FOR WOOD STRUCTURE FOR GYPSUM CEILINGS PER PRESCRIPTIVE CODE METHODS.

## LEGEND

- CEILING SPOT HEIGHT
- FINISH CEILING HEIGHT ABOVE FINISH FLOOR
- 2X4 LIGHT FIXTURE
- 2X2 LIGHT FIXTURE
- EXIT LIGHT
- RECESSED CAN LIGHT
- SURFACE MOUNTED DOWNLIGHT
- SA GRILLE
- RA GRILLE
- EXHAUST FAN GRILLE

## CEILING FINISHES

- SUSPENDED 2448 ACoustic IC CEILING TILE (ACT)
- SUSPENDED 2448 ACoustic CEILING TILE (ACT)
- EXISTING CEILING TO STAY
- GYPSUM BOARD ON 2X, PAINTED



# PARTIAL FRAMING PLAN

**NOTES:**

- PROVIDE SIMPSON ABA STAND-OFF POST BASE W/ 5/8" SIMPSON TITEN ANCHOR & 4" MIN. EMBEDMENT INTO FOOTING
- PROVIDE SIMPSON BC POST CAP FROM POST TO NEW BEAM
- G.C. TO SECURELY FASTEN NEW POST TO ADJACENT WALL. PROVIDE (1) FULL HEIGHT STUD FASTENED TO POST AND TO WALL TOP AND BOTTOM PLATES
- FOOTING TO BE PLACED ON FIRM, UNDISTURBED NATIVE SOIL, OR ON ENGINEERED FILL COMPACTED TO 95% OF THE ASTM D1557 DENSITY
- REINFORCEMENT STEEL TO BE ASTM A615 GR 60.
- NOTIFY ENGINEER IF ADDITIONAL SUPPORT IS REQUIRED AT LOW ROOF FRAMING

- 18
- REST ROOM
- #108
- 
- The floor plan shows a rectangular room. A door is located on the right wall, indicated by a small square with an 'X' inside. On the left wall, there is a small square feature, possibly a window or a niche. The room is labeled 'REST ROOM' and '#108'. A diagonal line is drawn across the bottom left corner of the room.

