

# CASCADE HALL - SOUTHERN OREGON UNIVERSITY CAMPUS

## HAZARDOUS MATERIAL ABATEMENT - EARLY WORK PACKAGE FOREST, GLACIER, AND HAWTHORNE WINGS 1450 MADRONE STREET, ASHLAND, OREGON

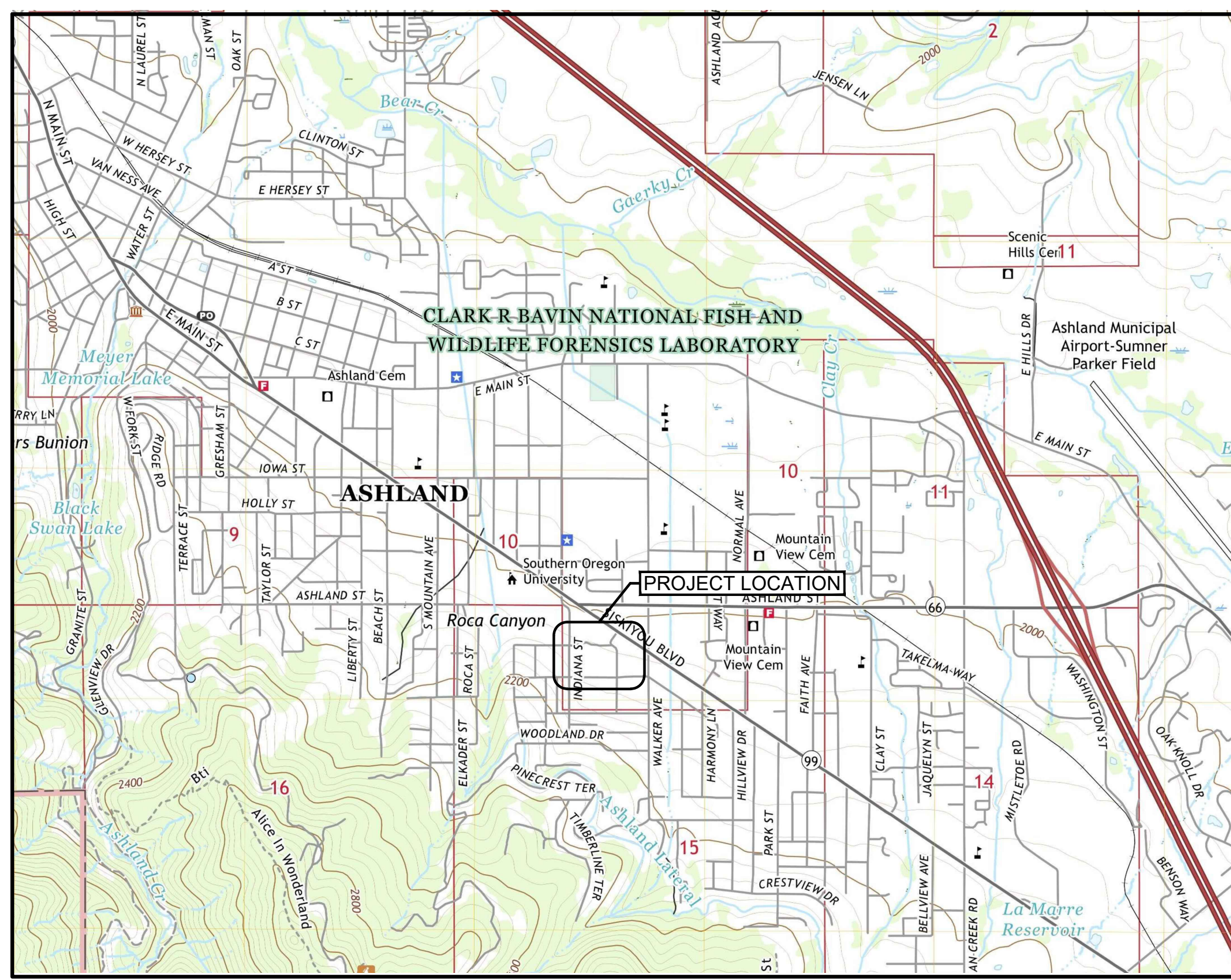

**VICINITY MAP**  
SCALE: 1" = 1,600'

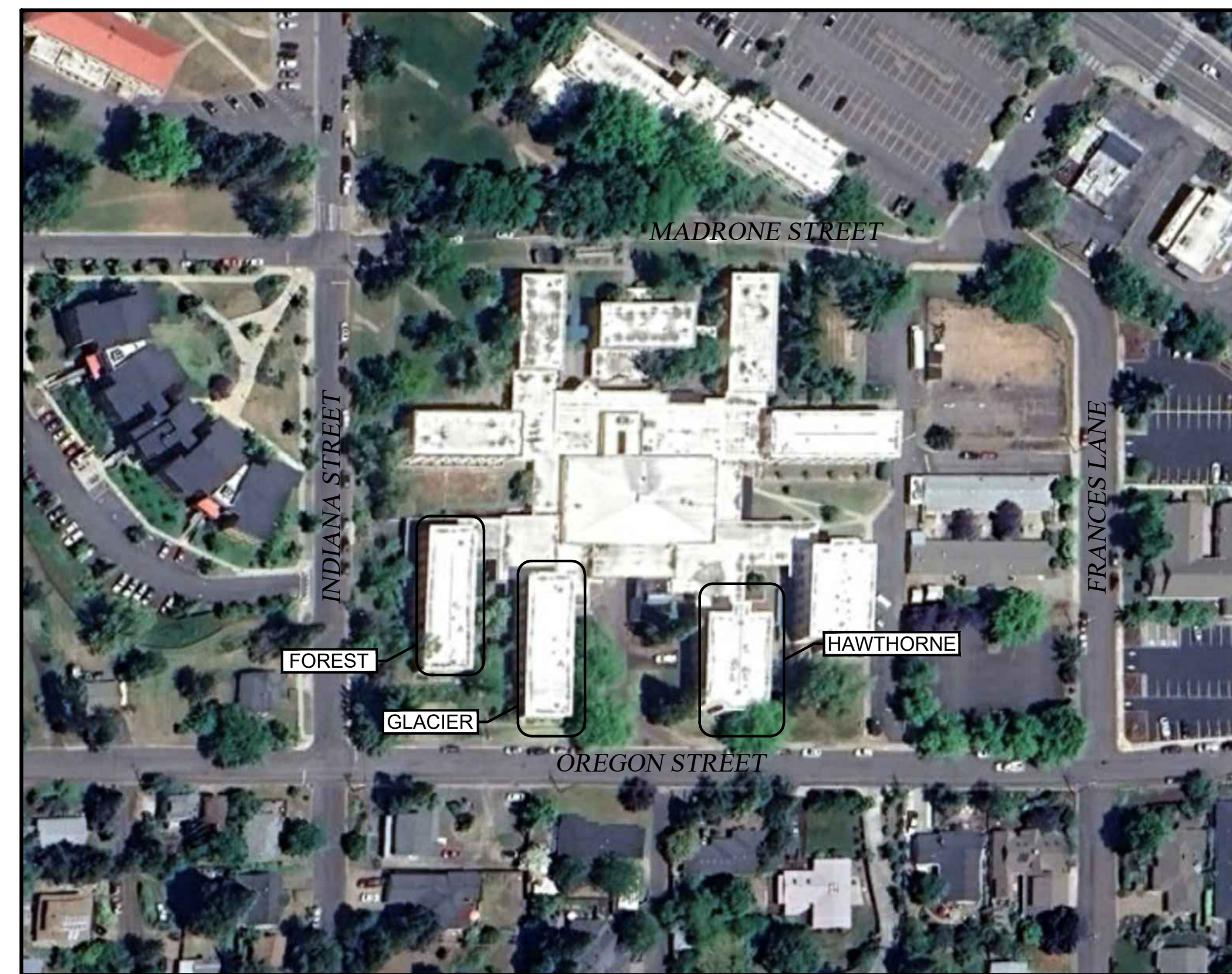

**SITE PLAN**  
SCALE: 1" = 100'

GENERAL INFORMATION		
<b>SITE REPRESENTATIVE #1:</b> LEON CROUCH FACILITIES MANAGEMENT AND PLANNING DIRECTOR SOUTHERN OREGON UNIVERSITY 1250 SISKIYOU BOULEVARD ASHLAND, OREGON 97520 PHONE: 541.552.6231 EMAIL: <a href="mailto:CROUCHL@SOU.EDU">CROUCHL@SOU.EDU</a>	<b>SITE REPRESENTATIVE #2:</b> JAMES MCNAMARA PROJECT MANAGEMENT AND PLANNING 1250 SISKIYOU BOULEVARD ASHLAND, OREGON 97520 PHONE: 541.552.6231 EMAIL: <a href="mailto:MCNAMARAJ@SOU.EDU">MCNAMARAJ@SOU.EDU</a>	<b>CONSULTANT:</b> JEFF HEEREN PBS ENGINEERING AND ENVIRONMENTAL, LLC 3500 CHAD DRIVE, SUITE 100 EUGENE, OREGON 97408 PH: 541.686.0955 CELL: 541.844.5538 E-MAIL: <a href="mailto:Jeff.Heeren@pbsusa.com">Jeff.Heeren@pbsusa.com</a>

DRAWING INDEX	
C1	COVER, SITE PLAN & VICINITY MAP
HB1.2	PARTIAL GROUND LEVEL - SOUTH - FLOORING MATERIALS
HB1.5	PARTIAL GROUND LEVEL - SOUTH - MISCELLANEOUS AND THERMAL SYSTEM INSULATION
HB1.6	PARTIAL FOUNDATION - SOUTH
HB3.2	PARTIAL SECOND LEVEL - SOUTH - FLOORING MATERIALS
HB3.5	PARTIAL SECOND LEVEL - SOUTH - MISCELLANEOUS AND THERMAL SYSTEM INSULATION
HB4.2	PARTIAL THIRD LEVEL - SOUTH - FLOORING MATERIALS
HB4.4	PARTIAL THIRD LEVEL - SOUTH - MISCELLANEOUS AND THERMAL SYSTEM INSULATION
HB5.1	PARTIAL FOURTH LEVEL - SOUTH - FLOORING MATERIALS
HB5.2	PARTIAL FOURTH LEVEL - SOUTH - MISCELLANEOUS AND THERMAL SYSTEM INSULATION



HAZARDOUS MATERIAL ABATEMENT - EARLY WORK PACKAGE  
**CASCADE HALL - SOUTHERN OREGON UNIVERSITY**  
1450 MADRONE STREET, ASHLAND, OREGON

NO	REVISION	DATE	BY	APPD

DRAWN BY JAB
CHECKED: JH
DATE: APRIL 2024
PROJECT NUMBER: 52611.001 0002
SHEET DRAWING NO:

**C1**  
SHEET 1 OF 10

Filename: L:\Projects\52611\_SOU\_2024-2023\52611\_001\_Cascade\_Hall\Design\BID\52611\_001\_0002\_C1.dwg User: Jim Blanco CAD Plot Date/Time: 4/10/2024 12:47:38 PM Layout: Tab: 11X17



















**GENERAL NOTES**

1. THIS DRAWING IS DIAGRAMMATIC. IT IS FOR GENERAL INFORMATION.
2. CONTRACTOR SHALL FIELD VERIFY ALL DIMENSIONS, MATERIAL QUANTITIES, ITEMS TO BE DEMOLISHED, AND ITEMS TO BE SAVED AND PROTECTED.
3. CONTRACTOR SHALL BECOME KNOWLEDGEABLE WITH EXTRACTION POINT LOCATIONS AND LIMITATIONS, AND VERIFY ALL EXTRACTION POINT MEASUREMENTS IN THE FIELD.
4. CONTRACTOR SHALL COORDINATE ALL WORK WITH THE OWNER, INCLUDING BUT NOT LIMITED TO SCHEDULING, ACCESS, SECURITY, STAGING, PROTECT AND SAVE ITEMS, SALVAGE, LOCKOUT/TAGOUT, AND DEMOLITION ACTIVITIES.
5. ALL CONTRACTORS AND SUB-CONTRACTORS PERFORMING ABATEMENT AND DEMOLITION TASKS ON PAINTED SURFACES SHALL COMPLY WITH ALL APPLICABLE LEAD PAINT REGULATIONS IN OAR 437-DIVISION 3, 1926.62 LEAD IN CONSTRUCTION STANDARD.
6. CLEANUP AND DISPOSAL OF ALL GENERAL WASTE GENERATED AS A RESULT OF DEMOLITION ACTIVITIES SHALL BE THE RESPONSIBILITY OF THE CONTRACTOR.
7. CONTRACTOR SHALL VERIFY WITH THE OWNER, SPECIFIC ITEMS TO BE SAVED AND PROTECTED PRIOR TO THE START OF ABATEMENT AND DEMOLITION WORK.
8. PROTECT ALL SYSTEMS OUTSIDE THE SCOPE OF WORK OF THIS PROJECT FROM DAMAGE AS A RESULT OF WORK INCLUDED IN THIS PROJECT, AND PROTECT ALL ITEMS SPECIFICALLY INDICATED IN THESE SPECIFICATIONS.
9. COORDINATE DISCONNECTION AND DE-ENERGIZING OF ALL OPERATIONAL COMPONENTS WITH OWNER PRIOR TO THE START OF ASBESTOS ABATEMENT AND DEMOLITION WORK.

**ABATEMENT NOTES**

1. REMOVE AND DISPOSE OF ALL ASBESTOS-CONTAINING MATERIALS WITHIN THE BOUNDARIES OF THE EARLY WORK PACKAGE AS IDENTIFIED ON THE ABATEMENT DRAWINGS AND IN THE SECTION 01 11 00 SUMMARY OF WORK. DRAWING DOES NOT SHOW ALL ASBESTOS-CONTAINING MATERIALS TO BE REMOVED. REFER TO THE ABATEMENT NOTES AND SUMMARY OF WORK SECTION 01 11 00 FOR ADDITIONAL DETAILS AND TASKS INCLUDED IN THE PROJECT SCOPE OF WORK.
2. CONTRACTOR SHALL PERFORM SELECTIVE DEMOLITION OF BUILDING FINISHES, CASEWORK, BUILT-IN FIXTURES, HVAC EQUIPMENT, AND OTHER FURNISHINGS AS NECESSARY TO ACCESS ASBESTOS-CONTAINING MATERIALS TO BE REMOVED.
3. ASBESTOS-CONTAINING FLOOR TILE AND MASTIC ARE ASSUMED TO BE PRESENT UNDER NON-ORIGINAL INTERIOR DEMISING WALLS, CASEWORK, HEATING UNITS, AND OTHER FIXTURES. CONTRACTOR SHALL PERFORM SELECTIVE DEMOLITION TO VERIFY THE ABSENCE OR PRESENCE OF CONCEALED FLOOR TILE AND MASTIC, AND REMOVE ALL CONCEALED MATERIALS ENCOUNTERED.
4. ALL ASBESTOS ABATEMENT AND ALL DEMOLITION WORK THAT MAY IMPACT ASBESTOS-CONTAINING MATERIALS SHALL BE CONDUCTED WITHIN A NEGATIVE PRESSURE ENCLOSURE.
5. THE CONTRACTOR SHALL BE RESPONSIBLE FOR CLEANING OR REMOVAL AND DISPOSAL OF ANY ITEMS THAT BECOME CONTAMINATED AS A RESULT OF ASBESTOS ABATEMENT WORK.
6. CONTRACTOR SHALL CAPTURE ALL WATER USED DURING ASBESTOS ABATEMENT AND FILTER PRIOR TO DISCHARGE INTO MUNICIPAL WATER SYSTEM.

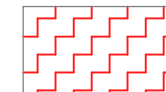
**LEGEND**

-  ASBESTOS-CONTAINING FLOOR TILE AND MASTIC CONCEALED BENEATH NON-ASBESTOS CARPET AND MASTIC
-  ASBESTOS-CONTAINING FLOOR TILE AND MASTIC
-  BASE BID SCOPE OF WORK BOUNDARY

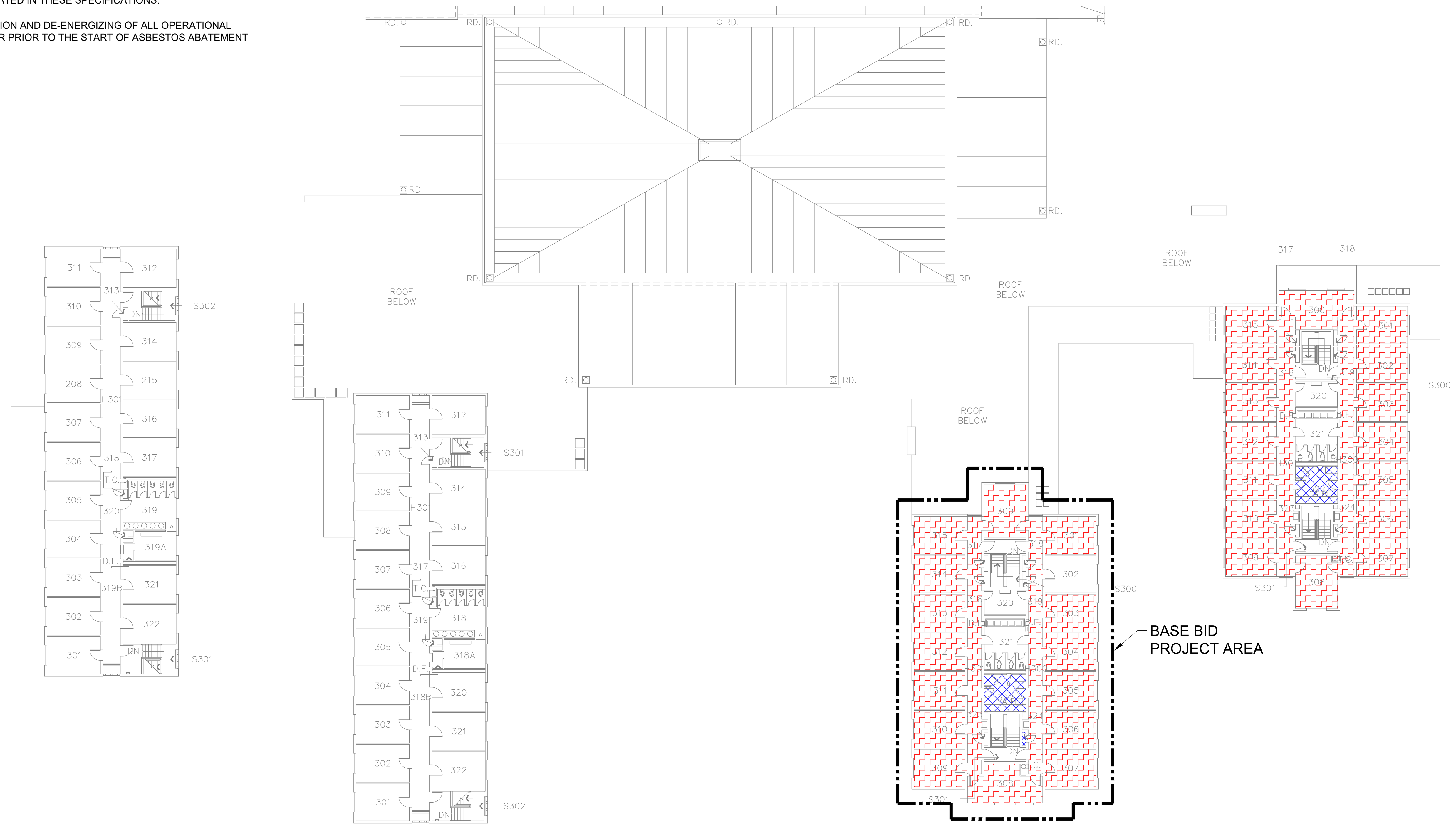

**PARTIAL FOURTH LEVEL - SOUTH - FLOORING MATERIALS**

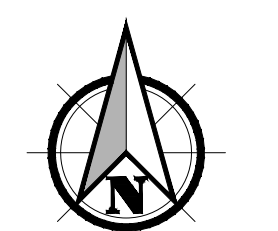

SCALE: 1" = 16'  
0 8' 16' 32'

PREPARED FOR: SOUTHERN OREGON UNIVERSITY

Filename: L:\Projects\52611\_001\_Cascade\_Hall\Design\BID\52611\_001\_0002\_HB5.1.dwg User: Jim Blanco Layout Tab: HB5.1 CAD Plot Date/Time: 4/10/2024 3:23:54 PM

FULL SIZE SHEET FORMAT IS 24X36; IF PRINTED SIZE IS NOT 24X36, THEN THIS SHEET FORMAT HAS BEEN MODIFIED & INDICATED DRAWING SCALE IS NOT ACCURATE.

PBS Engineering and Environmental LLC  
3500 Chad Drive, Suite 100  
Eugene, OR 97408  
541.686.8894  
pbsusa.com



**HAZARDOUS MATERIAL ABATEMENT - EARLY WORK PACKAGE**  
**CASCADE HALL - SOUTHERN OREGON UNIVERSITY**  
1450 MADRONE STREET, ASHLAND, OREGON

NO	REVISION	DATE	BY	APPD

DRAWN BY	JAB
CHECKED:	JH
DATE:	APRIL 2024
PROJECT NUMBER:	52611.001_0002
SHEET DRAWING NO:	<b>HB5.1</b>
SHEET	9 OF 10









**GENERAL NOTES**

1. THIS DRAWING IS DIAGRAMMATIC. IT IS FOR GENERAL INFORMATION.
2. CONTRACTOR SHALL FIELD VERIFY ALL DIMENSIONS, MATERIAL QUANTITIES, ITEMS TO BE DEMOLISHED, AND ITEMS TO BE SAVED AND PROTECTED.
3. CONTRACTOR SHALL BECOME KNOWLEDGEABLE WITH EXTRACTION POINT LOCATIONS AND LIMITATIONS, AND VERIFY ALL EXTRACTION POINT MEASUREMENTS IN THE FIELD.
4. CONTRACTOR SHALL COORDINATE ALL WORK WITH THE OWNER, INCLUDING BUT NOT LIMITED TO SCHEDULING, ACCESS, SECURITY, STAGING, PROTECT AND SAVE ITEMS, SALVAGE, LOCKOUT/TAGOUT, AND DEMOLITION ACTIVITIES.
5. ALL CONTRACTORS AND SUB-CONTRACTORS PERFORMING ABATEMENT AND DEMOLITION TASKS ON PAINTED SURFACES SHALL COMPLY WITH ALL APPLICABLE LEAD PAINT REGULATIONS IN OAR 437-DIVISION 3, 1926.62 LEAD IN CONSTRUCTION STANDARD.
6. CLEANUP AND DISPOSAL OF ALL GENERAL WASTE GENERATED AS A RESULT OF DEMOLITION ACTIVITIES SHALL BE THE RESPONSIBILITY OF THE CONTRACTOR.
7. CONTRACTOR SHALL VERIFY WITH THE OWNER, SPECIFIC ITEMS TO BE SAVED AND PROTECTED PRIOR TO THE START OF ABATEMENT AND DEMOLITION WORK.
8. PROTECT ALL SYSTEMS OUTSIDE THE SCOPE OF WORK OF THIS PROJECT FROM DAMAGE AS A RESULT OF WORK INCLUDED IN THIS PROJECT, AND PROTECT ALL ITEMS SPECIFICALLY INDICATED IN THESE SPECIFICATIONS.
9. COORDINATE DISCONNECTION AND DE-ENERGIZING OF ALL OPERATIONAL COMPONENTS WITH OWNER PRIOR TO THE START OF ASBESTOS ABATEMENT AND DEMOLITION WORK.

**ABATEMENT NOTES**

1. REMOVE AND DISPOSE OF ALL ASBESTOS-CONTAINING MATERIALS WITHIN THE BOUNDARIES OF THE EARLY WORK PACKAGE AS IDENTIFIED ON THE ABATEMENT DRAWINGS AND IN THE SECTION 01 11 00 SUMMARY OF WORK. DRAWING DOES NOT SHOW ALL ASBESTOS-CONTAINING MATERIALS TO BE REMOVED. REFER TO THE ABATEMENT NOTES AND SUMMARY OF WORK SECTION 01 11 00 FOR ADDITIONAL DETAILS AND TASKS INCLUDED IN THE PROJECT SCOPE OF WORK.
2. CONTRACTOR SHALL PERFORM SELECTIVE DEMOLITION OF BUILDING FINISHES, CASEWORK, BUILT-IN FIXTURES, HVAC EQUIPMENT, AND OTHER FURNISHINGS AS NECESSARY TO ACCESS ASBESTOS-CONTAINING MATERIALS TO BE REMOVED.
3. THE SCOPE OF WORK INCLUDES REMOVAL AND DISPOSAL OF ALL ASBESTOS-CONTAINING PIPE AND PIPE FITTING INSULATION THROUGHOUT THE EARLY WORK PACKAGE WORK AREAS. AREAS WITH VERIFIED ASBESTOS-CONTAINING PIPE AND PIPE FITTING INSULATION ARE INDICATED ON THE DRAWING. ADDITIONAL INSULATION IS ASSUMED TO BE PRESENT IN CONCEALED PIPE CHASES (ABOVE CEILINGS, BELOW FLOORS, BEHIND CASEWORK, INSIDE WALL CAVITIES). CONTRACTOR SHALL PERFORM SELECTIVE DEMOLITION OF BUILDING FINISHES AT ALL PLUMBING AND HEATING SYSTEM FIXTURES TO ACCESS CONCEALED PIPE RUNS.
4. CONTRACTOR SHALL REMOVE ALL HEATING SYSTEM CONVECTOR UNITS AND VENTILATOR UNITS THROUGHOUT THE SPECIFIED WORK AREA(S). REMOVE ALL PACKING MATERIALS ENCOUNTERED AT HEATING UNIT PIPE PENETRATIONS AND PREVENT PACKING MATERIAL DEBRIS FROM FALLING TO LOWER LEVELS.
5. ALL ASBESTOS ABATEMENT AND ALL DEMOLITION WORK THAT MAY IMPACT ASBESTOS-CONTAINING MATERIALS SHALL BE CONDUCTED WITHIN A NEGATIVE PRESSURE ENCLOSURE.
6. THE CONTRACTOR SHALL BE RESPONSIBLE FOR CLEANING OR REMOVAL AND DISPOSAL OF ANY ITEMS THAT BECOME CONTAMINATED AS A RESULT OF ASBESTOS ABATEMENT WORK.
7. CONTRACTOR SHALL CAPTURE ALL WATER USED DURING ASBESTOS ABATEMENT AND FILTER PRIOR TO DISCHARGE INTO MUNICIPAL WATER SYSTEM.
8. FIELD VERIFY ALL FLUORESCENT LIGHT FIXTURE BALLASTS AND REMOVE AND PROPERLY DISPOSE OF ALL BALLASTS THAT ARE NOT SPECIFICALLY LABELED AS NON-PCB. REMOVE AND PROPERLY RECYCLE ALL MERCURY VAPOR FLUORESCENT LIGHT TUBES.

**LEGEND**

-  HVAC UNIT ASSOCIATED WITH ASBESTOS-CONTAINING ACOUSTICAL COATING AND ASBESTOS -CONTAINING MECHANICAL ISOLATION CLOTH
-  FIBERGLASS PIPE INSULATION WITH ASBESTOS-CONTAINING HARD FITTINGS
-  WINDOW'S WITH ASBESTOS-CONTAINING FRAME SEALANT (MATERIAL TO REMAIN - NOT PART OF EARLY WORK PACKAGE)
-  WINDOW'S WITH ASBESTOS-CONTAINING GLAZING COMPOUND AND FRAME SEALANT (MATERIAL TO REMAIN - NOT PART OF EARLY WORK PACKAGE)
-  RISER WITH FIBERGLASS PIPE INSULATION WITH ASBESTOS-CONTAINING HARD FITTINGS
-  SUSPECT ASBESTOS-CONTAINING FIRE DOOR AND ASSOCIATED FRAME
-  BASE BID SCOPE OF WORK BOUNDARY
-  ALTERNATE BID #1 BOUNDARY
-  ALTERNATE BID #2 BOUNDARY

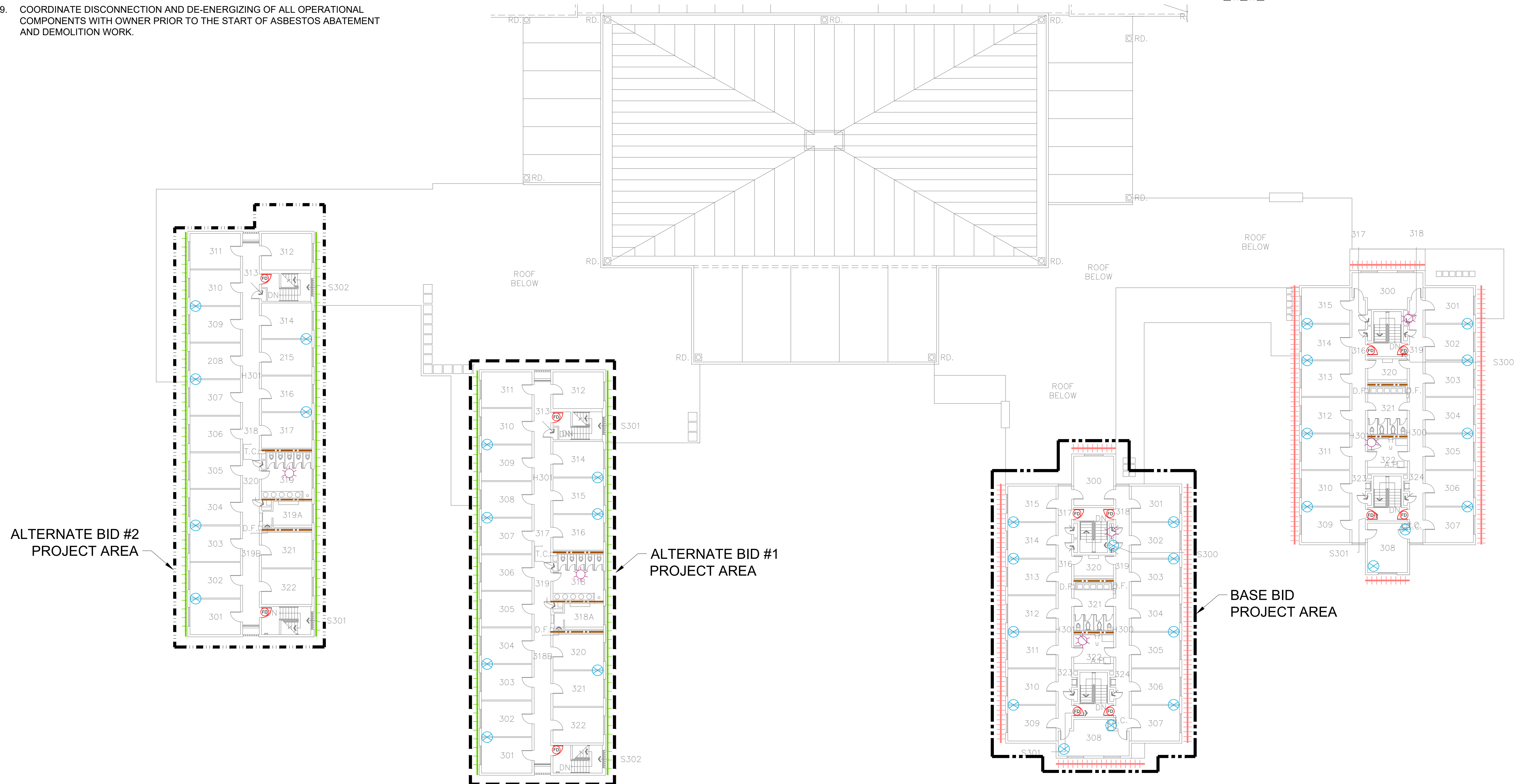

**PARTIAL FOURTH LEVEL - SOUTH - MISCELLANEOUS AND THERMAL SYSTEM INSULATION**

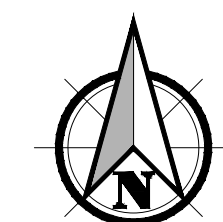

SCALE: 1" = 16'



PREPARED FOR: SOUTHERN OREGON UNIVERSITY

**HAZARDOUS MATERIAL ABATEMENT - EARLY WORK PACKAGE**  
**CASCADE HALL - SOUTHERN OREGON UNIVERSITY**  
 1450 MADRONE STREET, ASHLAND, OREGON



NO	REVISION	DATE	BY	APPD

DRAWN BY: JAB  
 CHECKED: JH  
 DATE: APRIL 2024  
 PROJECT NUMBER: 52611.001.0002

SHEET DRAWING NO:  
**HB5.2**

SHEET 10 OF 10

Filename: L:\Projects\52600\52600-52611\_SOU\_2020-2023\52611\_001\_Cascade\_Hall\Design\BID\52611\_001\_0002\_HB5.2.dwg User: Jim Blanco CAD Plot Date/Time: 4/10/2024 3:28:16 PM Layout Tab: HB5.2

FULL SIZE SHEET FORMAT IS 24X36; IF PRINTED SIZE IS NOT 24X36, THEN THIS SHEET FORMAT HAS BEEN MODIFIED & INDICATED DRAWING SCALE IS NOT ACCURATE.